# 6212-2RS1

SKF Explorer

## Dimensions

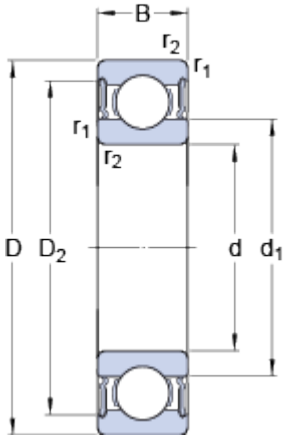


| | | | |
|---|---|---|---|
| d | | 60 | mm |
| D | | 110 | mm |
| B | | 22 | mm |
| $d_1$ | ≈ | 75.5 | mm |
| $D_2$ | ≈ | 98 | mm |
| $r_{1,2}$ | min. | 1.5 | mm |

## Abutment dimensions

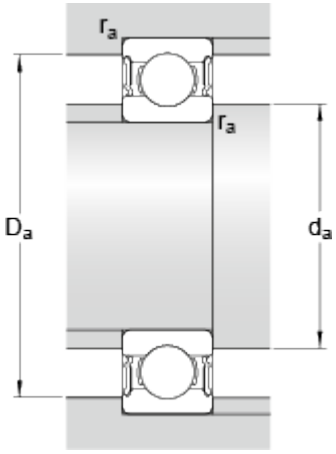


| | | | |
|---|---|---|---|
| $d_a$ | min. | 69 | mm |
| $d_a$ | max. | 75.4 | mm |
| $D_a$ | max. | 101 | mm |
| $r_a$ | max. | 1.5 | mm |

## Calculation data

| | | | |
|---|---|---|---|
| Basic dynamic load rating | C | 55.3 | kN |
| Basic static load rating | $C_0$ | 36 | kN |
| Fatigue load limit | $P_u$ | 1.5 | kN |
| Limiting speed | | 4000 | r/min |
| Calculation factor | $k_r$ | 0.025 | |
| Calculation factor | $f_0$ | 14.3 | |

## Mass

| | | |
|---|---|---|
| Mass bearing | 0.816 | kg |