Bimetal Temperature Switches Model TFS35

Modelcode type: TFS35

Item number: 48789889

Bimetal Temperature Switches Model TFS35	
Nominal switching temperature 1	+90 deg C
Contact type	1 x Normally open (NO)
Switch Voltage, max.	DC 24 V, 3 A
Thermowell	
Thermowell material	Stainless Steel
Thermowell diameter [F1]	10,0 mm
Process connection [d6 o. E]	Male thread G1/2B
Insertion length [U1]	30 mm
Key width [SW]	SW24
Electrical connection	
Operating conditions	
Ambient temperature	-40 ... +100°C (-40 ... +212°F)
static operating pressure	maximum 50 bar
Protection [IP]	IP65

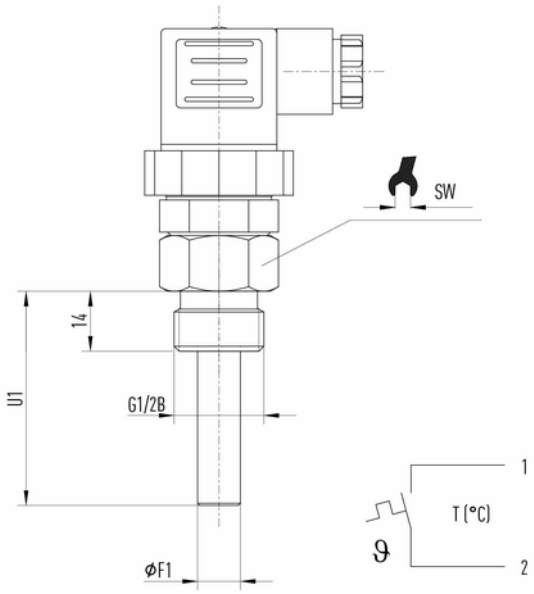

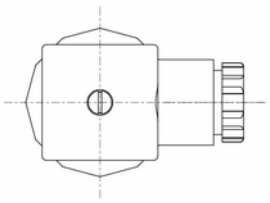

© Copyright by WIKA: Reproduction of this document is prohibited