Rittal – The System.

Faster – better – everywhere.

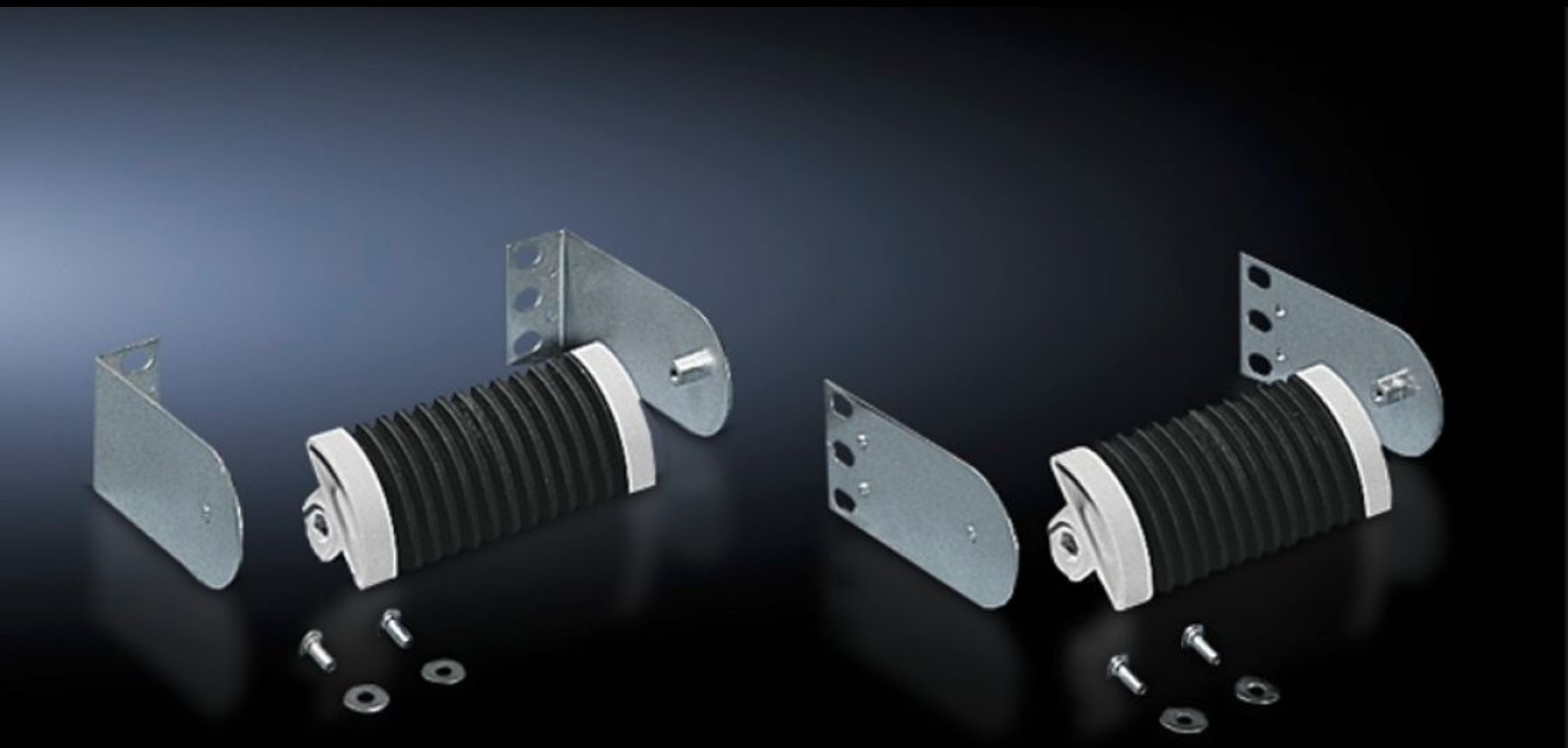

DK 7116.500

Fibre-optic shunting rings

State: 1/2/2023 (Source: rittal.com/in-en)

ENCLOSURES | POWER DISTRIBUTION | CLIMATE CONTROL | IT INFRASTRUCTURE | SOFTWARE & SERVICES

FRIEDHELM LOH GROUP

DK 7116.500 - Fibre-optic shunting rings

The inner body is grooved, for the insertion of shunting or jumper cables into these, a rubber ring holds different fibre-optic cables with diameters of up to 4.5 mm.







Features

Model No.	DK 7116.500
Product description	Fibre-optic shunting or jumper cables can be inserted into the grooves of the inner body. A rubber ring holds different fibre-optic cables up to Ø 4.5 mm. Strain relief and bending radius are ensured.
Function principle	The supplied mounting brackets are suitable for universal use. The fibre-optic cables can be routed to the patch panel in all directions in various mounting positions: at the side, directly on the patch panel, in front of the patch panel, at the side next to the patch panel and behind the patch panel.
Material	Dual compound plastic
Colour	Exterior: RAL 7035 Interior: RAL 9005
Supply includes	2 shunting rings 2 rubber rings Baying kit Assembly parts

© Rittal 2023

Features

Dimensions	Length: 120 mm
Packs of	2 pc(s).
Weight/pack	0.502 kg
Copper weight (kg per piece)	0
Customs tariff number	73269098
EAN	4028177125025
ETIM 7.0	EC000322
ECLASS 8.0	27400604

Approvals

Approvals	GOST

Tender text

Fibre-optic cable shunting ring

Surface: Outside in RAL 7035, black inner body

© Rittal 2023