Your Expert Partner for **Human Machine Interfaces**

Test module

Distribution by
Rs-online

45-330.2115

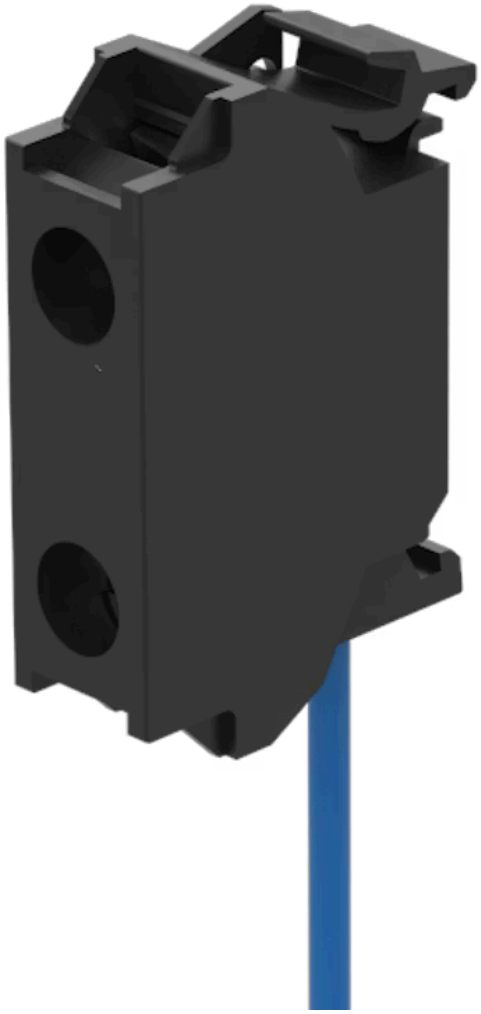

https://rs-online.eao.com/component/45-330.21...

Your product:



45-330.2115
Test module

ELECTRICAL CHARACTERISTICS

Operating voltage: 12 - 240 V AC/DC

MECHANICAL CHARACTERISTICS

Terminal: Screw terminal

Weight: 0.011 kg

OTHER

Short Description: Test module, Screw terminal, 12 - 240 V AC/DC

Titel Accessory: Test module

Product attributes: Base mounting

Wiring diagrams:

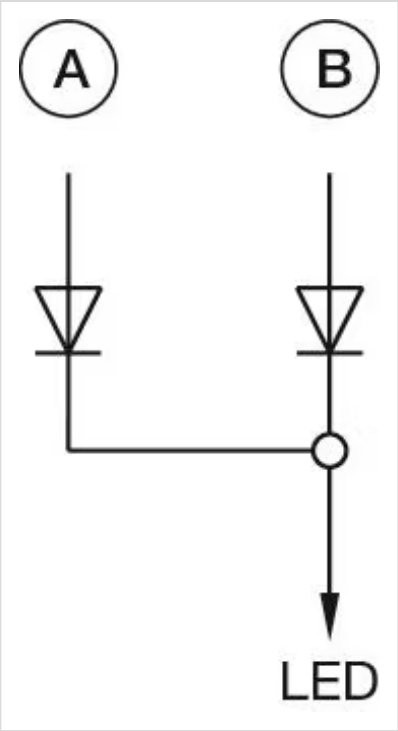

A = Sign IN
B = Test IN

Dimension drawings:

