Specifications

# Eaton 185206

## Catalog Number: 185206

Eaton xEnergy Main LV systems LV switchgear. IP3XD shielding for NZM2-3 ARCON

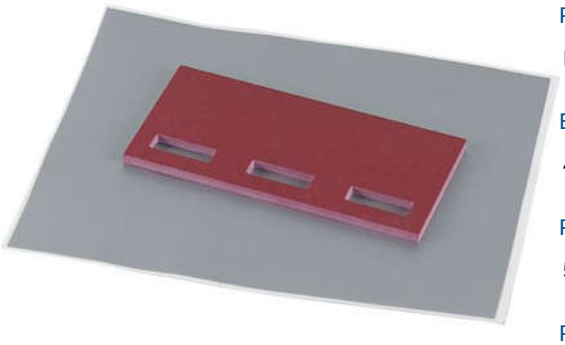

### General specifications

| | |
|---|---|
| **Product Name** | **Catalog Number** |
| Eaton xEnergy Main LV switchgear | 185206 |
| **EAN** | **Product Length/Depth** |
| 4015081806911 | 4 mm |
| **Product Height** | **Product Width** |
| 51 mm | 105 mm |
| **Product Weight** | **Compliances** |
| 0.036 kg | RoHS conform |

Powering Business Worldwide

## Product specifications

**Construction type**

Assembly kit

**Fitted with:**

Cable entry

**Surface finishing**

Other

**Color**

Gray

**Modular spacing**

12.5 mm

**Number of height units**

0

**RAL-number**

0

**Suitable for enclosure building length/depth**

0 mm

**Suitable for enclosure building width**

0 mm

**Material**

Plastic

## Resources

**Declarations of conformity**

DA-DC-03_NZM2

Eaton Corporation plc
Eaton House
30 Pembroke Road
Dublin 4, Ireland
Eaton.com

© 2024 Eaton. All Rights Reserved.

Eaton is a registered trademark.

All other trademarks are property of their respective owners.

Eaton.com/socialmedia