# 14-131.012 - Illuminated pushbutton actuator

## 14-131.022 - Illuminated pushbutton actuator

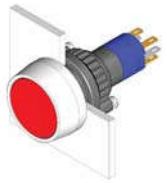

*Attention: The preview is based on a sample product. This can differ from your current configuration.*

### Mounting

| | |
|---|---|
| Mounting cut-out | Ø 22,3 mm |
| Design | raised |

### Front

| | |
|---|---|
| Front dimension | Ø 29 mm |
| Front shape | round |

### Other Attributes

| | |
|---|---|
| Weight | 0,013 kg |

### Operating-/Indication part

| | |
|---|---|
| Lens illumination | illuminative |

### IP-Rating

| | |
|---|---|
| Front protection | IP67 |

### Connection Method

| | |
|---|---|
| Terminal | Solder 2.8 x 0.5 mm |

### Actuator

| | |
|---|---|
| Switching action | Momentary |
| Housing colour | black |
| Housing material | Plastic |

### Switching element

| | |
|---|---|
| Switching system | Snap-action switching element |
| Switching current | 5 A |
| Contacts | 1 NC + 1 NO |
| Contact material | Silver contacts |
| Switching voltage | 250 V AC |

### Function

Illuminated pushbutton

EAO – Your Expert Partner for
**Human Machine Interfaces**

# 14-131.012 - Illuminated pushbutton actuator

## Dimensions

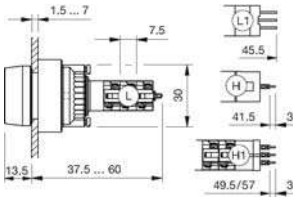


L1 = Solder/Plug-in terminal 2.8 x 0.5 mm

## Mounting cut-outs

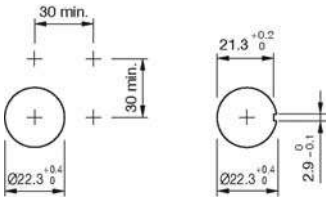


## Wiring diagram

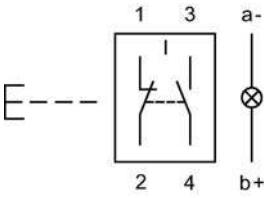


## Legend

Contacts: NC = Normally closed, NO = Normally open
Switching action: B = Momentary