Rittal – The System.

Faster – better – everywhere.

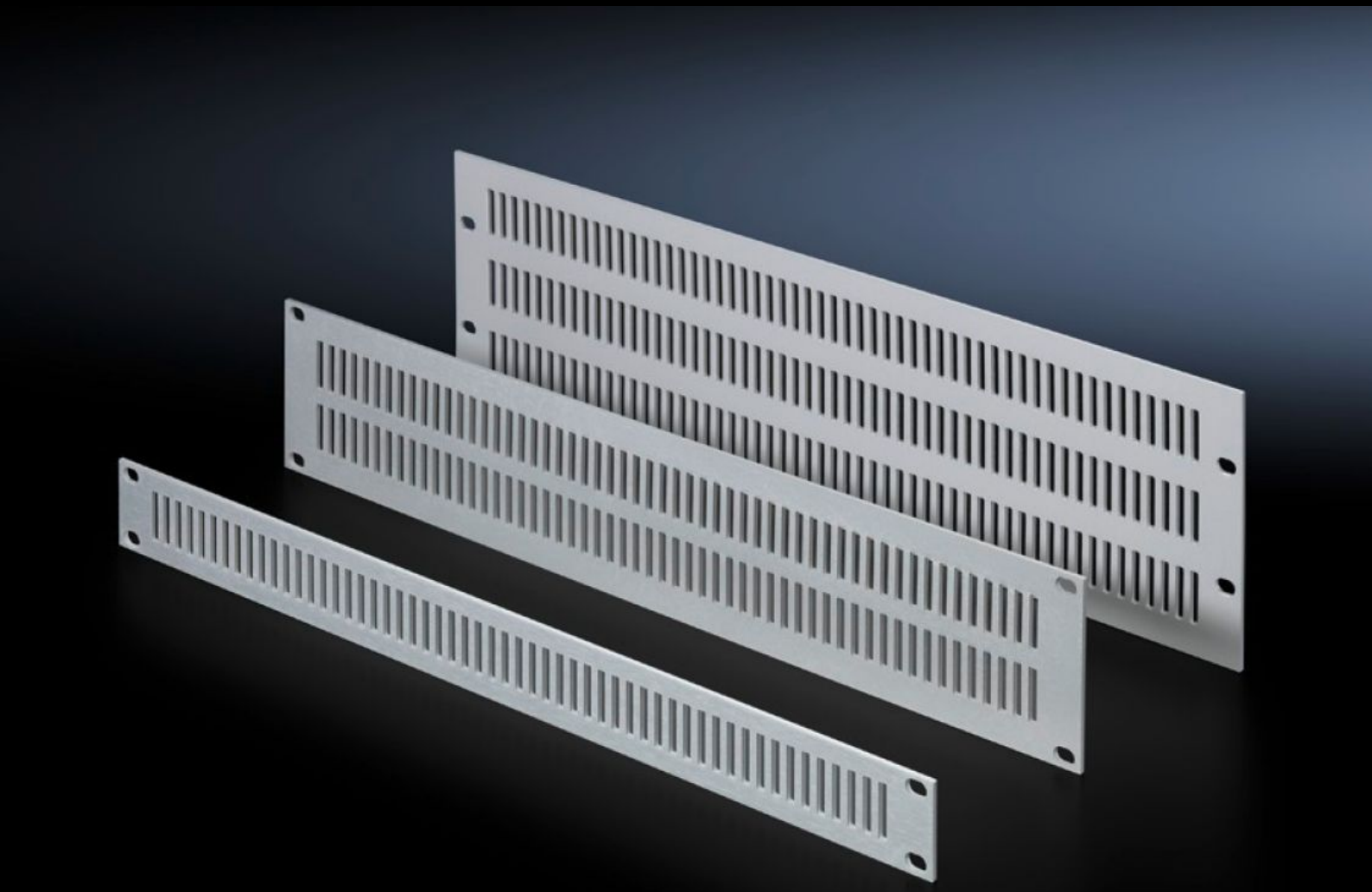

EL 2233.000

Ventilated front panels

State: 1/2/2023 (Source: rittal.com/in-en)

ENCLOSURES POWER DISTRIBUTION CLIMATE CONTROL IT INFRASTRUCTURE SOFTWARE & SERVICES

FRIEDHELM LOH GROUP

EL 2233.000 - Ventilated front panels Width 482.6 mm (19")

For venting enclosures and housings.

Features

Model No.	EL 2233.000
Product description	For venting enclosures and housings.
Material	Aluminium
Surface finish	Natural anodised
Installation dimensions	Installation depth for components: 482.6 mm Installation width for components: 19"
Units	3 U
Packs of	3 pc(s).
Weight/pack	1.317 kg
Copper weight (kg per piece)	0
Customs tariff number	76169990
EAN	4028177018976
ETIM 7.0	EC000331
ECLASS 8.0	27189272

Approvals

Approvals	GOST

Tender text

Ventilation front panel 3 U

Ventilation front panel for ventilating the enclosure
from the front or rear
Material: 3 mm aluminium, natural anodised.
Dimensions (W): 482.5 mm (19"), 3 U