Ø
16.5
25
40



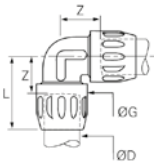

90° ELBOW

Transair®	ØD	ØG	L	Z	Kg
6602 17 00	16.5	34	58	31	0.065
6602 25 00	25	44.5	69.5	40	0.120
6602 40 00	40	67	103	62	0.410

Ø
50
63



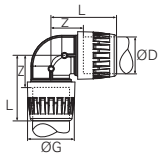

Transair®	ØD	ØG	L	Z	Kg
6602 50 00	50	80	116	56	0.804
6602 63 00	63	91	124	61	0.970

Ø
76
100
168



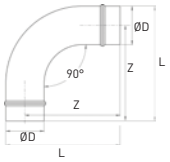

Transair®	ØD	L	Z	Kg
RX02 L1 00	76	227	189	1.033
RX02 l3 00	100	278	227	1.417
RA02 L8 00	168	269	185	3.074

Use 2 connectors RR01 to connect 90° elbow RX12 and RA02 to Transair® aluminium pipe Ø76, Ø100 or Ø168.

Ø
25
40



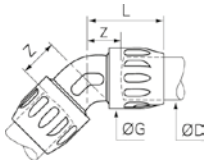

45° ELBOW

Transair®	ØD	ØG	L	Z	Kg
6612 25 00	25	44.5	61.5	32.5	0.115
6612 40 00	40	67	90	45	0.370

Ø
50
63



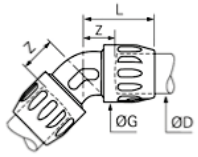

Transair®	ØD	ØG	L	Z	Kg
6612 50 00	50	80	98	38	0.771
6612 63 00	63	91	100	37	0.906

Ø
76
100
168



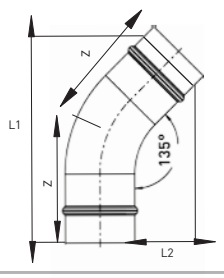

Transair®	ØD	L1	L2	Z	Kg
RX12 L1 00	76	236	151	122	0.704
RX12 L3 00	100	271	184	138	1.309
RA12 L8 00	168	294	241	137	2.366

Use 2 connectors RR01 to connect 45° elbows RX12 and RA12 to Transair® aluminium pipe Ø76, Ø100 or Ø168.