PRODUCT-DETAILS

OS160GB12P

OS160GB12P SWITCH FUSE

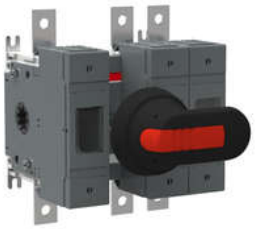

General Information

Extended Product Type	OS160GB12P
Product ID	1SCA115637R1001
EAN	6417019479750
Catalog Description	OS160GB12P SWITCH FUSE
Long Description	Switch Fuses,Front Operated,3-pole,12 (Between the Poles),British Standard,A2-A4,Handle and shaft included,

Ordering

Minimum Order Quantity	1 piece
Customs Tariff Number	85365080
Country of Origin	Finland (FI)

Popular Downloads

Data Sheet, Technical Information	1SCC311137D0201
Instructions and Manuals	1SCC110037M0206

Dimensions

Product Net Width	147 mm

Product Net Height	140 mm
Product Net Depth / Length	115 mm
Product Net Weight	1.6 kg

Technical

Rated Operational Current AC-21A (I_e)	(500 V) 160 A (690 V) 160 A
Rated Operational Current AC-22A (I_e)	(500 V) 160 A (690 V) 160 A
Rated Operational Current AC-23A (I_e)	(500 V) 160 A (690 V) 160 A
Rated Operational Power AC-23A (P_e)	(220 ... 240 V) 45 kW (400 V) 75 kW (415 V) 75 kW (500 V) 90 kW (690 V) 132 kW
Conventional Free-air Thermal Current (I_{th})	q = 40 °C 160 A
Conventional Thermal Current (I_{the})	Fully Enclosed 160 A
Rated Impulse Withstand Voltage (U_{imp})	8 kV
Rated Insulation Voltage (U_i)	1000 V
Rated Operational Voltage	500 V
Rated Short-time Withstand Current (I_{cw})	for 1 s 5 kiloampere rms
Rated Conditional Short-Circuit Current (I_{nc})	(690 V) 80 kA
Power Loss	at Rated Operating Conditions per Pole 12 W
Pollution Degree	3
Handle Type	Pistol handle and shaft included
Switches Operating Mechanism	12 (Between the Poles)
Position of Line Terminals	Top In - Bottom Out, Bottom In - Top Out
Fuse Size	A2-A4
Fuse System	British Standard
Operating Mode	Front Operated
Standards	IEC 60947-3
Mounting Type	Base mounting
Number of Poles	3
Cable Cross-Section	2.5 ... 25 mm²
Terminal Type	Lug terminals
Terminal Width	20 mm
Tightening Torque	15 ... 22 N·m
Fuse Type	BS

Environmental

RoHS Status	Following EU Directive 2011/65/EU and Amendment 2015/863 July 22, 2019

Certificates and Declarations (Document Number)

CCC Certificate	CCC OS100-160G_ 2015.pdf

Declaration of Conformity - CE	1SCC311137D2703
DNV GL Certificate	1SCC311125D0203
EAC Certificate	EAC OT_OTDC_OTL_OTP_OTR_OTU_OTE_OETL_OESA_OESC_OTM_OS_OSM_.pdf
Instructions and Manuals	1SCC110037M0206
RoHS Information	1SCC311137D2703

Container Information

Package Level 1 Units	box 1 piece
Package Level 1 Width	170 mm 6.7 in
Package Level 1 Depth / Length	220 mm 8.7 in
Package Level 1 Height	150 mm 5.9 in
Package Level 1 Gross Weight	2.2 kg 4.9 lb
Package Level 1 EAN	6417019479750

Classifications

Object Classification Code	Q
ETIM 4	EC001040 - Fuse switch disconnector
ETIM 5	EC001040 - Fuse switch disconnector
ETIM 6	EC001040 - Fuse switch disconnector
ETIM 7	EC001040 - Fuse switch disconnector
WEEE Category	5. Small Equipment (No External Dimension More Than 50 cm)

Categories

Low Voltage Products and Systems → Switches → Switch Fuses

