Weiteres Buchsenzubehör Schutzdeckel | Further Socket Accessories Protective Caps | Accessoires divers pour douilles Couvercles de protection

SCHUDE-SLB SD-XUB

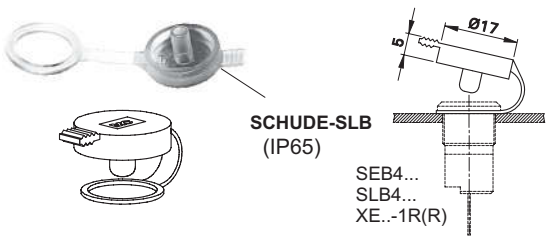



Schutzdeckel zum Verschluss von Buchsen im unbeschalteten Zustand.

Protective cap to cover-up unplugged, unused sockets.

Couvercle de protection pour obturer des douilles à l'état non connecté.

Typ Type Type	Best.-Nr. Order No. N° de Cde	Geeignet für Buchsentypen Suitable for socket types Douilles correspondantes	Schutzart Protection degree Degré de protection		Farbe Colour Couleur
SCHUDE-SLB	**23.5140-33**	SEB4..., SLB4..., XE..-1R(R)	IP65		33
SD-XUB	**66.1020-21**	XUB-G, XEP...	IP67		21

Schutzkappen | Safety Hoods | Capuchons de protection

SCHUKA-SLB



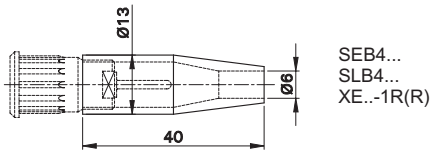

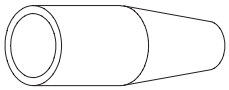

Schutzkappe als Schutz vor Berührung des rückseitigen Buchsenanschlusses.

Safety hood, designed for a touch-protected cover-up of connecting parts of sockets.

Capuchon de protection pour la protection au toucher de la partie raccordement des douilles.

Typ Type Type	Best.-Nr. Order No. N° de Cde	Geeignet für Buchsentypen Suitable for socket types Douilles correspondantes		Farbe Colour Couleur
SCHUKA-SLB	**23.5142-33**	SEB4..., SLB4..., XE..-1R(R)		33

Distanzhülsen | Spacer Sleeves | Entretoises

XAS-1R ID-SAB4-G H-ESD-ID/S4-S



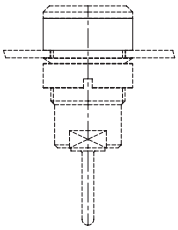

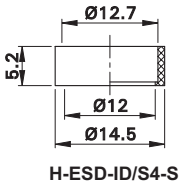

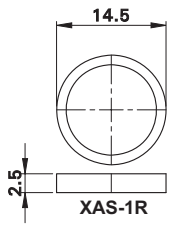

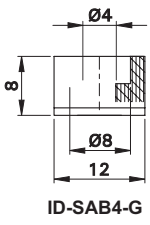

Distanzhülsen zum erhöhten Aufbau von Buchsen und Dosen.

Spacer sleeves to increase the height of the mounting position of sockets and receptacles.

Entretoises pour le montage en saillie des douilles et embases.

Typ Type Type	Best.-Nr. Order No. N° de Cde	Geeignet für Buchsentypen Suitable for socket types Douilles correspondantes		*Farben *Colours *Couleurs
XAS-1R	**66.9151-***	SEB4..., SLB4..., XE..-1R(R)		21 22 23 24 25 26
ID-SAB4-G	**23.5039-***	SAB4-G...		21 22 23 24 25 26 27 28 29
H-ESD-ID/S4-S	**24.5184-24**	ESD-ID/S4-S, SLB4-T/N-S		24