Rittal – The System.

Faster – better – everywhere.

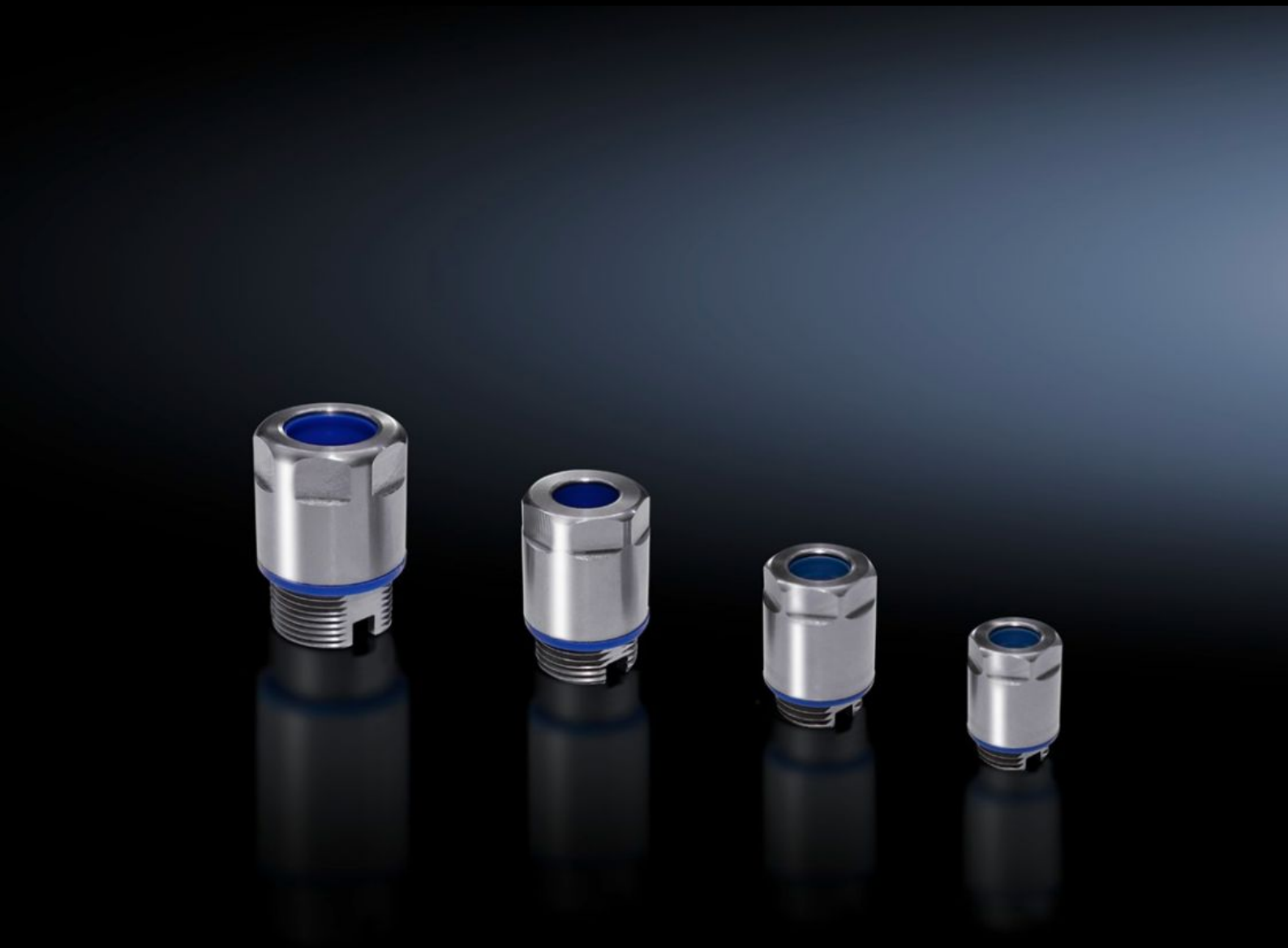

HD 2410.121

Cable gland HD

State: 30/1/2023 (Source: rittal.com/in-en)

HD 2410.121 - Cable gland HD

More compact design and the lock nut is included with the supply.

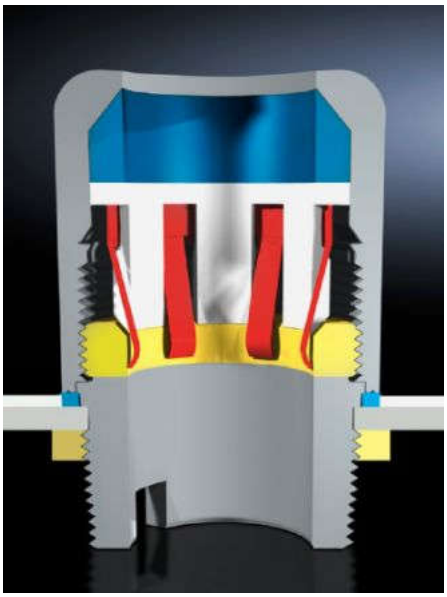

Features

Model No.	HD 2410.121
Design	EMC
Benefits	Smooth, solid exterior surfaces effectively prevent the depositing of harmful micro-organisms. Much easier, and therefore cheaper to clean compared with conventional cable glands.
Applications	Manufacturer Clean room technology (e.g. pharmaceuticals) Biotechnology Chemical industry
Material	Nut: Stainless steel 1.4305 (AISI 303) Seal: EPDM, compliant with FDA 21 CFR 177.2600
Supply includes	Lock nut
Dimensions	Thread: M20 x 1.5
For cable diameters	6 - 12 mm
Operating temperature range	-20 °C...100 °C

Features

IP protection category to IEC 60 529	IP69 / IPX8 (5 bar, 30 min)
Packs of	5 pc(s).
Weight/pack	0.34 kg
Copper weight (kg per piece)	0
Customs tariff number	73181900
EAN	4028177928657
ETIM 7.0	EC000441
ECLASS 8.0	27149109

Approvals

Approvals	GOST UL + C-UL (listed) VDE