PERFORMANCE MADE SMARTER

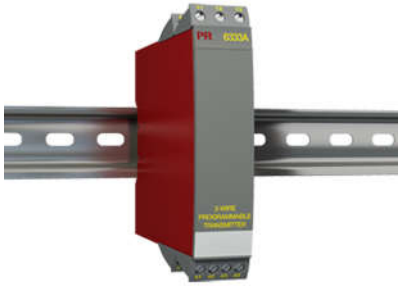

2-wire programmable transmitter

6333A

- RTD or Ohm input
- High measurement accuracy
- 3-wire connection
- Programmable sensor error value
- 1- or 2-channel version

Application
- Linearized temperature measurement with Pt100...Pt1000 or Ni100...Ni1000 sensor.
- Conversion of linear resistance variation to a standard analog current signal, for instance from valves or Ohmic level sensors.

Technical characteristics
- Within a few seconds the user can program PR6333A to measure temperatures within all RTD ranges defined by the norms.
- The RTD and resistance inputs have cable compensation for 3-wire connection.
- A limit can be programmed on the output signal.

Mounting / installation
- Mounted vertically or horizontally on a DIN rail. Using the 2-channel version up to 84 channels per meter can be mounted.

Applications

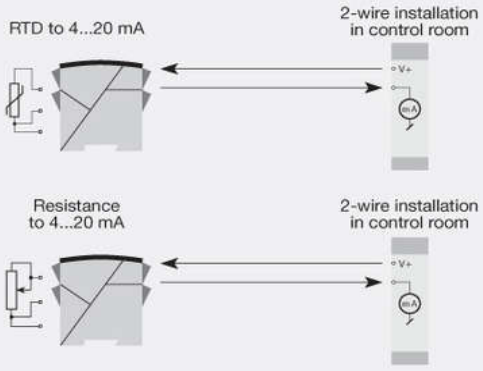

This page is automatically generated on the basis of information provided on www.prelectronics.com and affiliated websites. It is provided to you as a service and for information purpose only. While we have attempted to maintain the information as accurately as possible, the page may contain errors or omissions for which we disclaim any and all liability

Order:

Type	Galvanic Isolation	Channels
6333A	None : 1	Single : A Double : B

Environmental Conditions

Operating temperature..... -40°C to +85°C
Storage temperature..... -40°C to +85°C
Calibration temperature..... 20...28°C
Relative humidity..... < 95% RH (non-cond.)
Protection degree..... IP20

Mechanical specifications

Dimensions (HxWxD)..... 109 x 23.5 x 104 mm
Weight (1 / 2 channels)..... 145 / 185 g
DIN rail type..... DIN EN 60715/35 mm
Wire size..... 0.13...2.08 mm^2 AWG 26...14 stranded wire
Screw terminal torque..... 0.5 Nm

Common specifications

Supply
Supply voltage..... 8.0...35 VDC
Internal power dissipation..... 0.19...0.8 W

Response time
Response time (programmable)..... 0.33...60 s

Voltage drop..... 8.0 VDC
Warm-up time..... 5 min.
Programming..... Loop Link
Signal / noise ratio..... Min. 60 dB
Accuracy..... Better than 0.1% of sel. range
Signal dynamics, input..... 19 bit
Signal dynamics, output..... 16 bit
Effect of supply voltage change..... < 0.005% of span / VDC
EMC immunity influence..... < ±0.5% of span

Input specifications

Common input specifications
Max. offset..... 50% of selected max. value

RTD input
RTD type..... Pt100, Ni100, lin. R
Cable resistance per wire..... 10 Ω (max.)
Sensor current..... > 0.2 mA, < 0.4 mA
Effect of sensor cable resistance (3-wire)..... < 0.002 Ω / Ω
Sensor error detection..... Yes

Linear resistance input
Linear resistance min....max..... 0 Ω...10000 Ω

Output specifications

Current output
Signal range..... 4…20 mA
Min. signal range..... 16 mA
Load (@ current output)..... ≤ (Vsupply - 8) / 0.023 [Ω]
Load stability..... ≤ 0.01% of span / 100 Ω
Sensor error indication..... Programmable 3.5…23 mA
NAMUR NE43 Upscale/Downscale..... 23 mA / 3.5 mA

Common output specifications
Updating time..... 135 ms

of span..... = of the presently selected range

Observed authority requirements

EMC..... 2014/30/EU
EAC..... TR-CU 020/2011

Approvals

ATEX 2014/34/EU..... KEMA 10ATEX0007 X
IECEx..... DEK 14.0049 X