PRODUCT-DETAILS

OTDCKIT400FS101

OTDCKIT400FS101 Connection bar kit

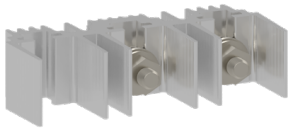

General Information

Extended Product Type	OTDCKIT400FS101
Product ID	1SCA157317R1001
EAN	6417019865782
Catalog Description	OTDCKIT400FS101 Connection bar kit
Long Description	OTDCKIT400FS101 Connection Bar Kit - Connection bar for connecting two pole-terminals. Includes screws and nuts. Suitable for DC Switches M-series: OTDC250...400UF_11 or OTDC250...400UF_02. Package of 1pc.

Material Compliance

Conflict Minerals Reporting Template (CMRT)	9AKK108467A5658
REACH Declaration	1SCC301240D0201
RoHS Declaration	1SCC301239D0201
RoHS Information	Following EU Directive 2011/65/EU and Amendment 2015/863 July 22, 2019
Toxic Substances Control Act - TSCA	1SCC301321D0201

© 2025 ABB. All rights reserved.

Popular Downloads

Data Sheet, Technical Information	1SCC301022C0201
Instructions and Manuals	1SCC301099M0201 9AKK107492A6191

Ordering

Minimum Order Quantity	1 piece
Customs Tariff Number	85389099
Country or Territory of Origin	Finland

Dimensions

Product Frame Size	M
Product Net Width	61 mm 2.4 in
Product Net Height	141 mm 5.6 in
Product Net Depth / Length	35 mm 1.4 in
Product Net Weight	0.33 kg 0.73 lb

Container Information

Package Level 1 Units	bag 1 piece
Package Level 1 Width	40 mm 1.6 in
Package Level 1 Depth / Length	150 mm 5.9 in
Package Level 1 Height	250 mm 9.8 in
Package Level 1 Gross Weight	0.34 kg 0.75 lb
Package Level 1 EAN	6417019865782

Technical

Color	Metal
Special Functions	No

Certificates and Declarations

Declaration of Conformity - CE	1SCC301227D2701

External Classifications and Standards

Object Classification Code	Q
ETIM 9	EC002498 - Accessories/spare parts for low-voltage switch technology

© 2025 ABB. All rights reserved.

ETIM 10	EC002498 - Accessories/spare parts for low-voltage switch technology
UNSPSC	39122221
IDEA Granular Category Code (IGCC)	5219 >> Switch part or accessory
eClass	V11.1 : 27371392
WEEE Category	Product Not in WEEE Scope

Categories

Low Voltage Products and Systems → Switches → DC Switch-Disconnectors

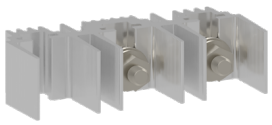

© 2025 ABB. All rights reserved.