

Model Number

NMB5-18GM55-E0-FE

Features

- **Stainless steel sensing face**
- **Sensing range 5 mm**
- **3-wire DC**
- **Ferrous targets**

Connection

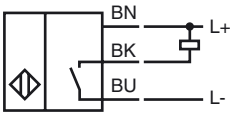

Accessories

AB-18
Mounting aid

Dimensions

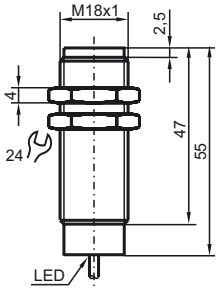

Technical Data

General specifications		
Switching element function		NPN NO
Rated operating distance	s_n	5 mm
Installation		embeddable
Output polarity		DC
Assured operating distance	s_a	0 ... 4.05 mm
Actuating element		Ferrous targets
Reduction factor r_{Al}		0
Reduction factor r_{Cu}		0
Reduction factor r_{V2A}		0.8
Reduction factor r_{St37}		1
Nominal ratings		
Operating voltage	U_B	10 ... 30 V DC
Switching frequency	f	15 Hz
Hysteresis	H	3 ... 15 typ. 5 %
Reverse polarity protected		yes
Short-circuit protection		yes
Voltage drop	U_d	≤ 2 V
Operating current	I_L	≤ 200 mA
Current consumption		< 14 mA
Off-state current	I_r	≤ 10 µA
Indicators/operating means		
Operating display		Dual LED Green: power Yellow: output
Ambient conditions		
Ambient temperature		-40 ... 70 °C (-40 ... 158 °F)
Mechanical specifications		
Connection type		2 m PUR cable
Core cross-section		0.5 mm²
Housing material		Stainless steel 1.4305 / AISI 303
Sensing face		Stainless steel 1.4305 / AISI 303
Protection degree		IP69K
Compliance with standards and directives		
Standard conformity		
Standards		EN 60947-5-2:2007 IEC 60947-5-2:2007
Approvals and certificates		
UL approval		cULus Listed, General Purpose
CSA approval		cCSAus Listed, General Purpose
CCC approval		Products with a maximum operating voltage of ≤36 V do not bear a CCC marking because they do not require approval.

Release date: 2011-02-28 21:57 Date of issue: 2011-02-28 908438_ENG.xml

Subject to modifications without notice
Copyright Pepperl+Fuchs