PRODUCT-DETAILS

BEA26-4

BEA26-4 Connecting Link with Manual Motor Starter

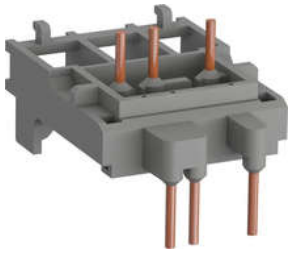

General Information

Extended Product Type	BEA26-4
Product ID	1SBN082306T1000
EAN	3471523130746
Catalog Description	BEA26-4 Connecting Link with Manual Motor Starter
Long Description	Connecting links with manual motor starters The BEA insulated 3-pole connecting links are used to connect AF09 ... AF65 contactors with the MS116 or MS132 or MS165 manual motor starters. The BEA insulated 3-pole connecting links ensure the electrical and mechanical connection between the contactor and the associated manual motor starter. BPR65-4 35 mm rail hooks used with BEA65-4 connecting link, allow direct mounting on 2 rails 35 mm of MS165 manual motor starters with AF40 ... AF65 contactors.

Ordering

E-Number (Finland)	3705822
E-Number (Sweden)	3211493
EAN	3471523130746
Minimum Order Quantity	10 piece
Customs Tariff Number	85389099

Dimensions

Product Net Width	45 mm
Product Net Height	41.8 mm
Product Net Depth /	48 mm

Length	
Product Net Weight	0.025 kg

Container Information

Package Level 1 Units	box 10 piece
Package Level 1 Width	100 mm
Package Level 1 Height	64 mm
Package Level 1 Depth / Length	187 mm
Package Level 1 Gross Weight	0.25 kg
Package Level 1 EAN	3471523130746

Environmental

RoHS Status	Following EU Directive 2011/65/EU

Additional Information

Medium Description	BEA26-4 Connecting Link is used to connect AF26..AF38 contactors with the MS116-0,16 ... MS116-16 or MS132-0,16 ... MS132-10 manual motor starters. The BEA insulated 3-pole connecting links ensure the electrical and mechanical connection between the contactor and the associated manual motor starter.
Order Multiple	10 piece
Product Main Type	Accessories for Block Contactors
Product Name	Connecting Link
RoHS Date	20171115
Suitable For	AF26 AF30 AF38 MO132 MS116 MS132
Terminal Type	Screw Terminals

Certificates and Declarations (Document Number)

Declaration of Conformity - CE	1SBD250021U1000
Environmental Information	1SBD250188E1000
GOST Certificate	GOST_POCCFR.ME77.B07175.pdf
Instructions and Manuals	1SBC101030M6801
RINA Certificate	RINA_ELE084013XG
RoHS Information	1SBD250021U1000
UL Certificate	UL_20120730-E312527
UL Listing Card	UL_E312527

Classifications

ETIM 4	EC002498 - Accessories for low-voltage switch technology
ETIM 5	EC002498 - Accessories for low-voltage switch technology
ETIM 6	EC002498 - Accessories for low-voltage switch technology
ETIM 7	EC002498 - Accessories for low-voltage switch technology
UNSPSC	39120000

WEEE Category	5. Small Equipment (No External Dimension More Than 50 cm)

Categories

Low Voltage Products and Systems → Control Products → Contactors → Block Contactors Accessories

