PRODUCT-DETAILS

# ALND-M200

## CONDUIT FTNG STR M20 NW10 IP66 BLK

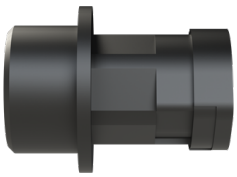

### General Information

| | |
|---|---|
| **Extended Product Type:** | ALND-M200 |
| **Product ID:** | 7TAA292000R0026 |
| **EAN:** | 7630030203381 |
| **Catalog Description:** | CONDUIT FTNG STR M20 NW10 IP66 BLK |
| **Long Description:** | Smart Line Straight Black Connector with Integral Cone Seal, Material Polyamide 6, Thread Size - M20x1.5 |
| **Display Name:** | ALND-M200 |

### Additional Information

| | |
|---|---|
| **Product Main Type:** | PMA Flexible Cable Protection |
| **Application:** | Machine Building, Installation and Construction Industries |
| **Product Type:** | Connectors-Straight |

### Ordering

© 2026 ABB. All rights reserved.

| | |
|---|---|
| **EAN:** | 7630030203381 |
| **UPC:** | 786209943095 |

## Technical

| | |
|---|---|
| **Number of Batteries:** | 0 |
| **Color:** | Black |
| **Material:** | Polyamide 6 |
| **Size:** | NW10 , M20x1.5 Thread |

## Environmental

| | |
|---|---|
| **WEEE Category:** | Product Not in WEEE Scope |

## Container Information

| | |
|---|---|
| **Package Level 1 Units:** | 100 EA |
| **Package Level 1 EAN:** | 7630030203381 |
| **Package Level 1 Height:** | 0 mm<br>0 in |
| **Package Level 1 Depth / Length:** | 0 mm<br>0 in |
| **Package Level 1 Width:** | 0 mm<br>0 in |

## Certificates and Declarations

| | |
|---|---|
| **Data Sheet, Technical Information:** | ALND-M200 |
| **Instructions and Manuals:** | ALND-M200 |
| **Declaration of Conformity - CE:** | 9AKK107680A0674 |

## External Classifications and Standards

| | |
|---|---|
| **ETIM 8:** | EC001176 - Screw connection for corrugated plastic hose |
| **ETIM 9:** | EC001176 - Screw connection for corrugated plastic hose |
| **UNSPSC:** | 39121420 |

## Categories

Products > Low Voltage Products and Systems > Installation Products > Cable Protection, Explosion Proof and Lighting > Flexible Cable Protection Systems

© 2026 ABB. All rights reserved.



© 2026 ABB. All rights reserved.