PRODUCT-DETAILS

RZ202

Hinge

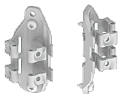

General Information

Extended Product Type	RZ202
Product ID	2CPX046784R9999
EAN	4011617467847
Catalog Description	Hinge
Long Description	Hinges for cabinet frames with segmented doors, 8 standard hinges and 8 hinges for side-wall mounting, incl. mounting material, suitable for TriLine® row switching cabinets, packaging unit 1 piece.

Technical

Sub-Function 3	other
Enclosure Type	Hinge

Material Compliance

RoHS Information	2CPC100023X0201
RoHS Status	Following EU Directive 2011/65/EU and Amendment 2015/863 July 22, 2019
RoHS Date	20240903
REACH Declaration	2CPC100005X0201

© 2024 ABB. All rights reserved.

REACH Information	False - does not contain substances > 0.1 mass percentage
REACH Date	20240902
Conflict Minerals Reporting Template (CMRT)	9AKK108468A3363

Dimensions

Product Net Weight	2.44 kg

Ordering

Package Level 1 Units	pack 1 piece
Package Level 1 Gross Weight	2.44 kg

Certificates and Declarations

Declaration of Conformity - CE	2CPC100023X0201

Installation

Instructions and Manuals	No document needed

Popular Downloads

Data Sheet, Technical Information	No document needed

Classifications

ETIM 8	EC002625 - Mounting accessories (enclosure/cabinet)
ETIM 9	EC002625 - Mounting accessories (enclosure/cabinet)
WEEE Category	Product Not in WEEE Scope
CN8	83021000
eClass	V11.1 : 27182807
Object Classification Code	U

Categories

© 2024 ABB. All rights reserved.

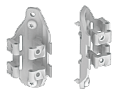

© 2024 ABB. All rights reserved.