E20914

Mounting set for reflectors

SYSTEM COMPONENT REFL BOLT

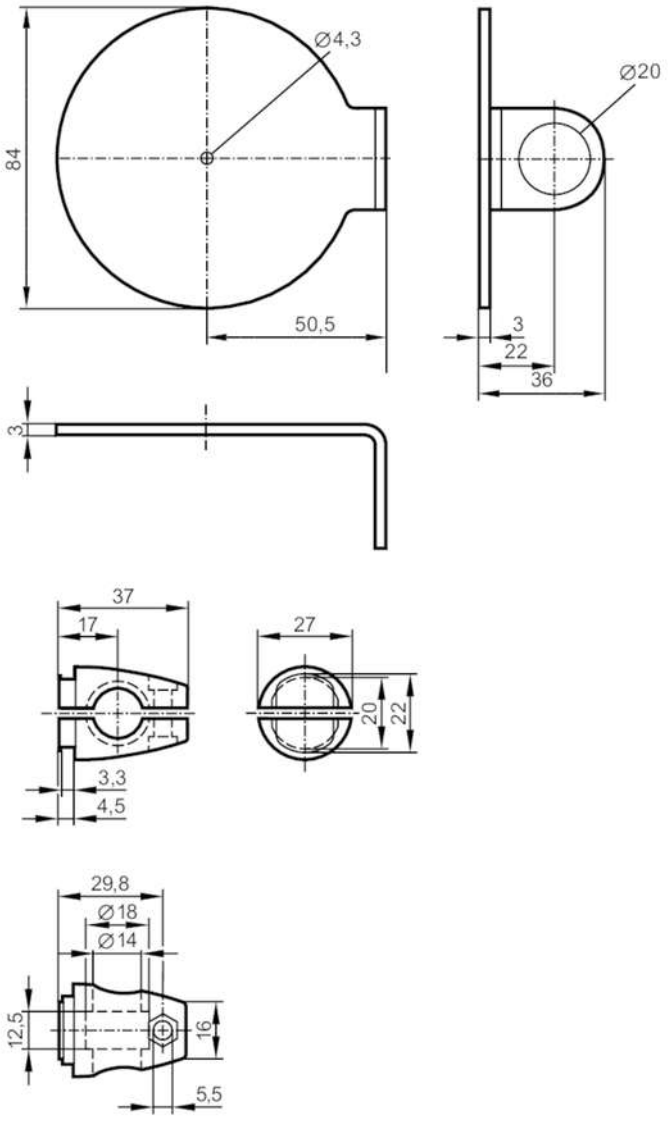

Application		
Design		clamp mounting, for reflector, Ø 80 mm
Mechanical data		
Weight	[g]	26
Type of mounting		free-standing; (M12)
Materials		fixture: stainless steel (1.4571/316Ti); Clamp: diecast zinc
Accessories		
Items supplied		screw: 1 x M12 x 120
		screw: 1 x M4 x 12
		screw: 1 x M5 x 16
Remarks		
Pack quantity		1 pcs.