



Panel-mounting Thermostats EM Series

B 60.2021.0

Operating Instructions

11.06/00073772

☞ Please read these Operating Instructions before commissioning the instrument. Keep the manual in a place that is accessible to all users at all times. Please assist us to improve these operating instructions, where necessary. Your comments will be appreciated.

Phone +49 661 6003-0
Fax +49 661 6003-607

☞ All necessary settings and possible adjustments inside the instrument are described in these operating instructions. If any problems should still arise during start-up, you are asked not to carry out any unauthorized manipulations on the unit. You could endanger your rights under the instrument warranty! Please contact the nearest subsidiary or the head office in such a case.

Contents

1 Introduction 5

1.1 Typographical conventions 5

1.1.1 Warning signs 5

1.1.2 Note signs 5

1.2 Application 6

1.3 Marking 6

1.4 Safety notes 7

2 Instrument identification 8

2.1 Nameplate 8

2.2 Type designation 9

3 Mounting 10

3.1 Dimensions 10

3.2 Fixing the panel-mounting thermostat 12

3.2.1 Mounting the switch head 12

3.3 Capillary / temperature probe / pocket 14

3.3.1 General 14

3.3.2 Approved probes or pockets 15

3.4 Permissible loading on the pocket 18

3.4.1 Pockets U, US, E and ES 18

4 Installation 22

4.1 Regulations and notes 22

4.2 Electrical connection 22

4.3 Connection diagrams 24

5 Settings 25

5.1 Resetting the operating (TB) or protection temperature limiter (STB) 25

5.2 Setpoint adjustment 26

5.3 Self-monitoring on the STB and STW (STB) 26

5.4 Use of the STW (STB) as STB 26

6 Instrument description 27

6.1 Technical data 27

1.1 Typographical conventions

1.1.1 Warning signs



Danger

This symbol is used when there may be **danger to personnel** if the instructions are ignored or not followed correctly!



Caution

This symbol is used when there may be **damage to equipment** if the instructions are ignored or not followed correctly!

1.1.2 Note signs



Note

This symbol is used when your **special attention** is drawn to a remark.



Reference

This symbol refers to **further information** in other chapters or sections.

abc[1]

Footnote

Footnotes are remarks that **refer to specific points** in the text. Footnotes consist of two parts:

A marker in the text, and the footnote text.

The markers in the text are arranged as continuous superscript numbers.

The footnote text (in smaller typeface) is placed at the bottom of the page and starts with a superscript number.

*****

Action instruction

This symbol indicates that an **action to be performed** is described.

The individual steps are marked by this asterisk, e.g.

✱ Open housing

1 Introduction

1.2 Application

Thermostats control and monitor thermal processes.

Panel-mounting thermostats operate on the principle of liquid or gas expansion. A microswitch serves as the electrical switching device.

EM series instruments are available as temperature controllers TR, operating temperature limiters TW and TB as well as protection temperature limiters STW and STB.
In the event of a fault, the STB sets the system being monitored to a safe operational state.

Versions to: DIN 3440 and EN 14597 (draft)

TR	Temperature controller
TW	Operating temperature limiter
TB	Operating temperature limiter
STW(STB)	Protection temperature limiter
STB	Protection temperature limiter

Type examination as per:

- DIN 3440
- Pressure Equipment Directive 97/23/EC
  (Types EM-20, EM-30, EM-40, EM-50 only)
- VDE 0631 (permissible ambient temperature up to +80°C only)
- UL (setpoints or limit values up to +300°C only)
- CSA (Types EM-1, EM-2, EM-4, EM-50 only)

You will find the Declarations of Conformity at:

www.jumo.net ⇨ Products ⇨ Thermostats ⇨ Data Sheet 60.2021

or ask for them to be sent.



Cutting through or kinking the capillary of the panel-mounting thermostat, EM series, will lead to permanent instrument failure!!

1.3 Marking

Depending on the version: 0036

(see nameplate for details)

1.4 Safety notes



Filling liquid may escape in the event of a measuring system fracture.
At present, any health risks can be excluded.

Physical and toxicological properties of the expansion fluid that may escape in the event of a system fracture.

Control range with end of scale °C	Dangerous reactions	Fire and explosion hazard		Water contamination	Toxicological data		
		Ignition temperature °C	Explosion limit % v/v		irritant	danger to health	toxic
< +200	no	+355	0.6 - 8	yes	yes	[1]	no
≥ +200 ≤+350	no	+490	- -	yes	yes	[1]	no
> +350 ≤+500	no	no	no	no	no	no	no

[1] At present, there is no restrictive statement from the health authorities concerning any danger to health over short periods and at low concentration, e.g. after a fracture of the measuring system.

2 Instrument identification

2.1 Nameplate

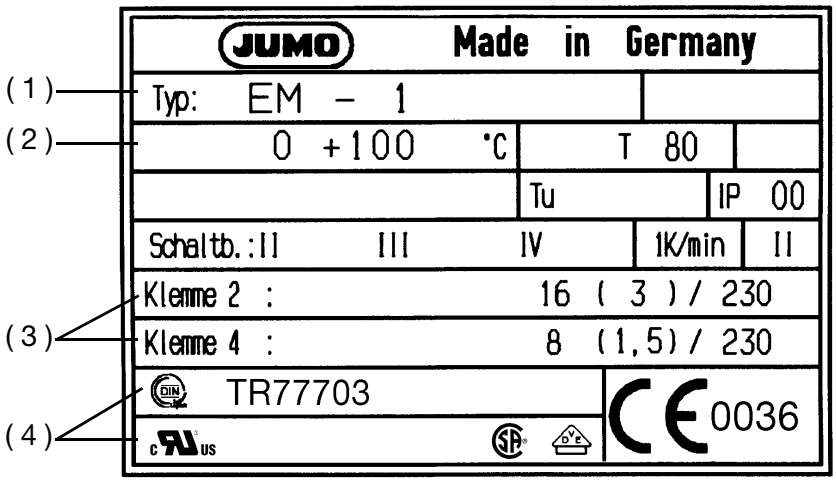

(1) Type code (see type designation)

(2) Control range

(3) Contact rating

(4) Approval mark

2.2 Type designation

Type designation

EM - .. - .. / ..	Panel-mounting thermostat with one microswitch
EMF - .... - .. / ..	Panel-mounting thermostat with 2, 3 or 4 microswitches
	Standard connection A (plain cylindrical probe)
- 1...	Temperature controller TR with changeover contact
- 2...	Operating temperature limiter TW with changeover contact
- 3...	Operating temperature limiter TW with changeover contact; factory-set switching point
- 4...	Operating temperature limiter TB with n.c. (break) contact and lock-out; factory-set switching point
- 5...	Operating temperature limiter TB with n.c. (break) contact and lock-out
- 20	Protection temperature limiter STW(STB) with changeover contact
- 30	Protection temperature limiter STW(STB) with changeover contact, factory-set switching point
- 40	Protection temperature limiter STB with n.c. (break) contact and lock-out, factory-set switching point
- 50	Protection temperature limiter STB with n.c. (break) contact and lock-out
- .... - TK	Temperature compensation at switch head
- .... - .. / au	Snap-action switch contacts gold-plated
- .... - .. / U	Microswitch with n.c. (break) contact, lock-out and additional signal contact (TB and STB only)

3 Mounting

3.1 Dimensions

EM-1

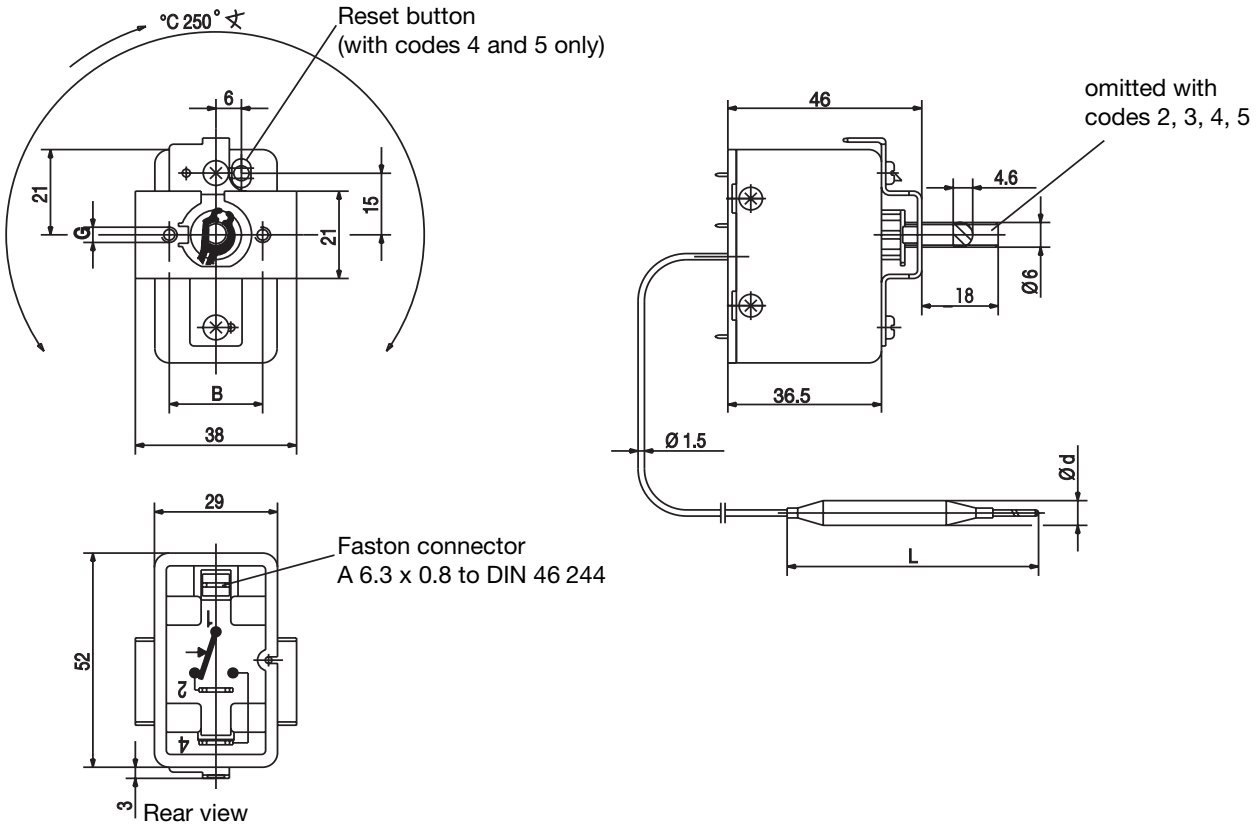

EMF-13

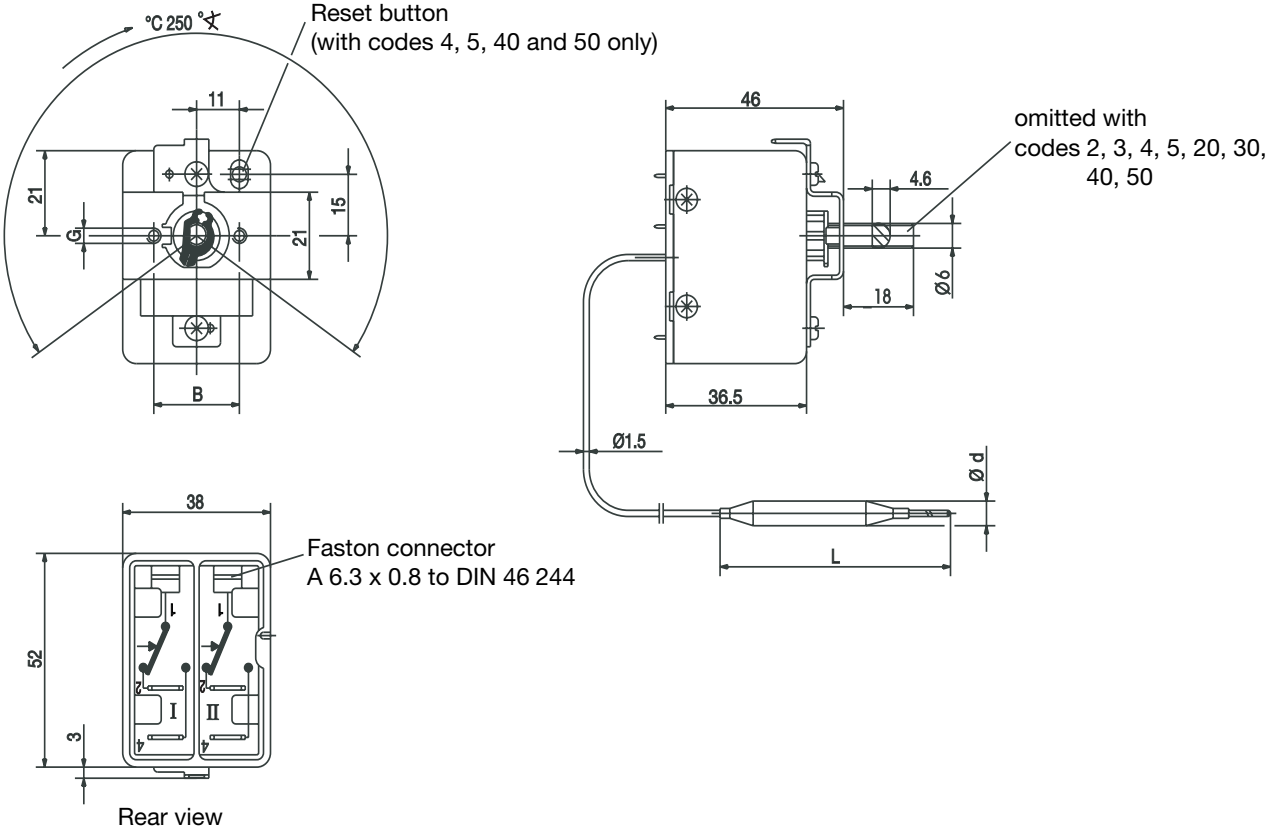

EMF-133

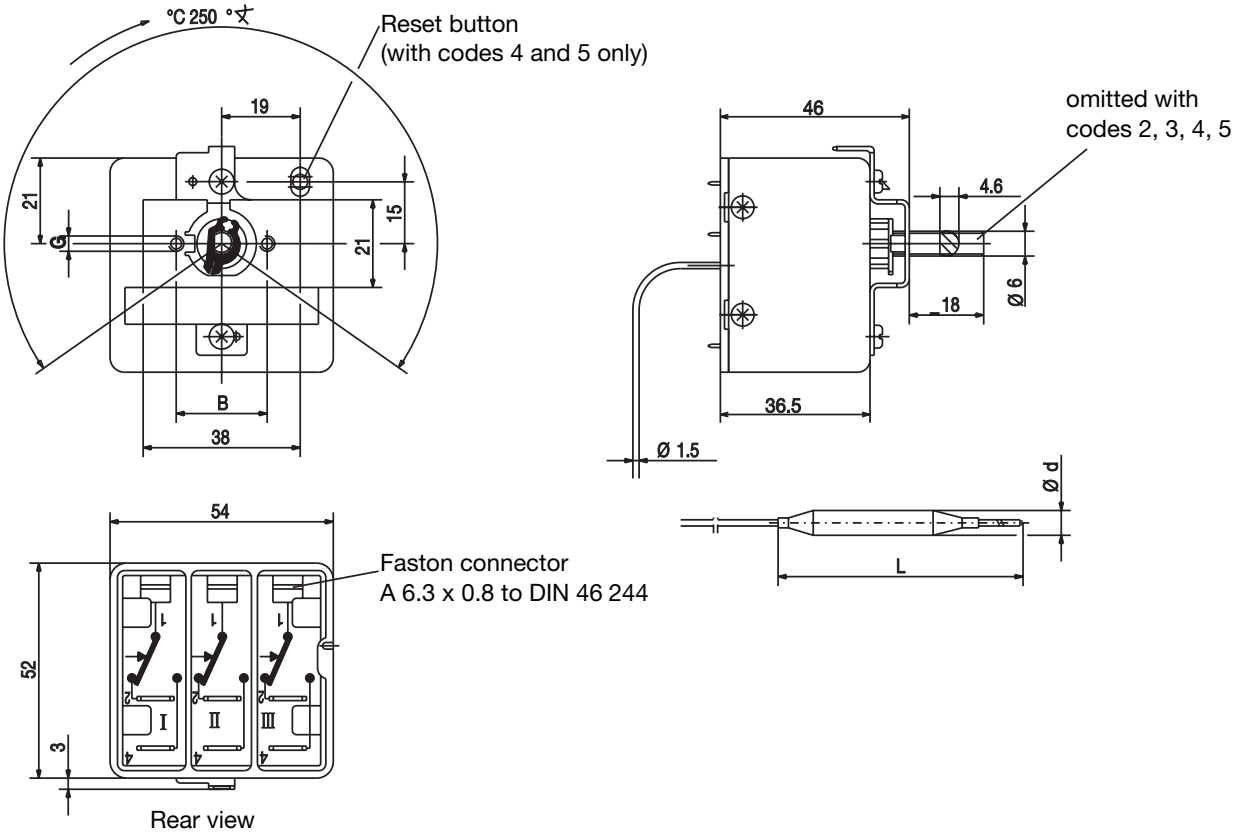

EMF-1333

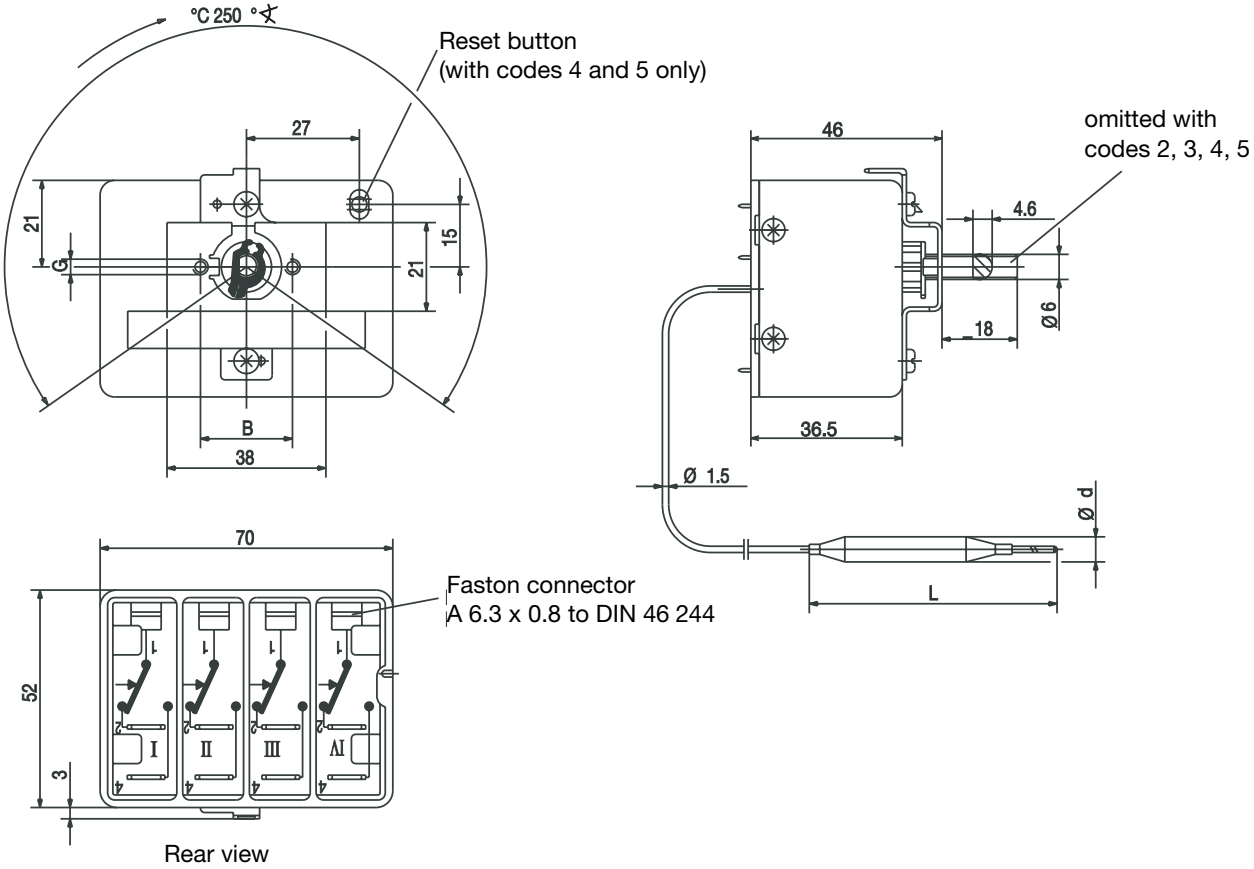

3 Mounting

3.2 Fixing the panel-mounting thermostat

Operating position

unrestricted

3.2.1 Mounting the switch head

Type EM.-1...

by two M3 screws
(M4 with extra code b1)
on chassis:

(1) Screw

(2) Panel

Extra code	Dim. (mm)	
	G	B
Series	3.5	22
b1	4.5	28
b2	3.5	33

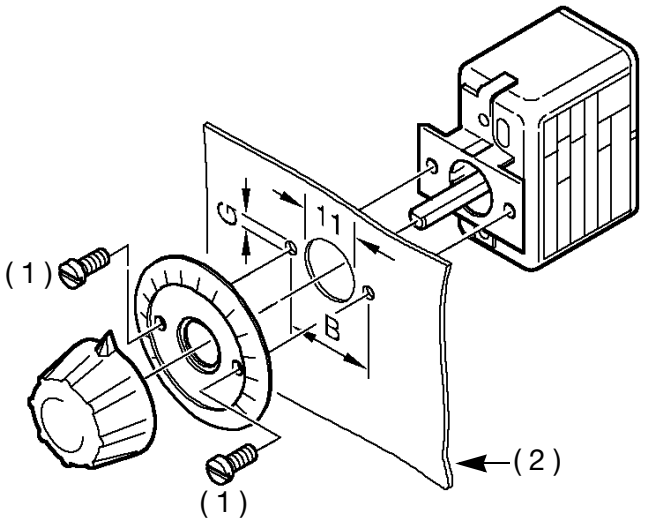

Type EM.-2... , -3... , -4... , -5... , -20, -30, -40 or -50

by two M3 screws
(M4 with extra code b1)
on chassis:

(1) Screw

(2) Panel

Type	Dim. (mm)	
	X	Y
EM-2, -3, -20, -30	- -	- -
EM-4, -5,	15	6
EM-40, -50		11
EMF-44, -54		11
EMF-444, -544		19
EMF-5444		27

Dimensions B and G, see above

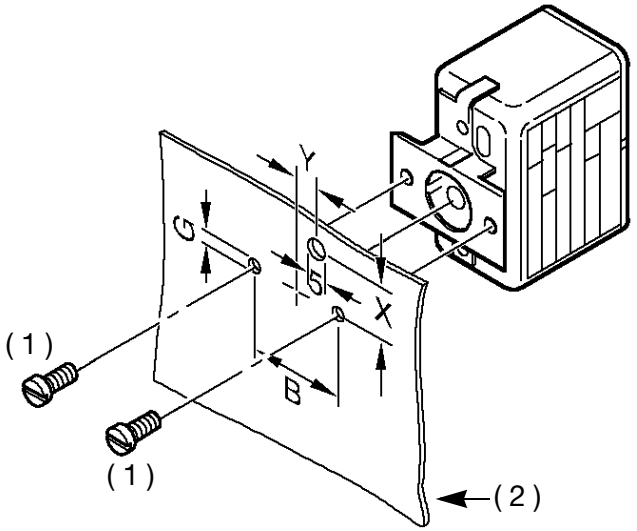

Type EM.-4, -5, -40 or -50 central fixing
(extra code b7)

(1) Panel

(2) Fixing nut M10 x 1 (13 a/f)

(3) Cap nut M10 x 1 (10 a/f)

(4) Reset button

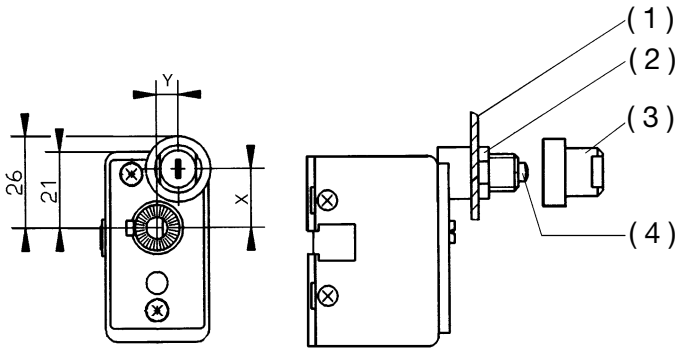

Type	Dim. (mm)	
	X	Y
EM-4, -5	16	6
EM-40, -50,		11

3 Mounting

3.3 Capillary / temperature probe / pocket

3.3.1 General

Cutting through or kinking the capillary of the panel-mounting thermostat will lead to permanent instrument failure!

Minimum permissible bending radius of the capillary is 5 mm.

The temperature probe must be mounted in a JUMO pocket, otherwise the approval of the panel-mounting thermostat becomes invalid.

The temperature probe must be completely immersed in the medium to be measured. The temperature probe or protection tube must **not** come into contact with the walls of the container or pipe.

To ensure their overall accuracy, the thermostats must only be used together with the pockets supplied by the factory (diameter D = 8 or D = 10 mm).

Pockets with diameter D = 10 mm may only be fitted with probes with diameter d = 8 mm.

Fitting several probes into a common pocket is permissible with 2 or 3 cylindrical probes with diameter D = 6 mm and pockets 15 x 0.75 mm.
When fitting 2 probes in a common pocket, the factory-supplied spring clip must be fitted in the pocket.

For operation in air, probe mounting type “A” (without pocket) must be chosen.

In the case of pockets U, US, E, ES in materials St35.8 I / 16Mo3, the permissible operating life at operating temperatures above +420°C is limited to 200,000 hours. The requirements of TRD 508 must be observed for operation in this range.

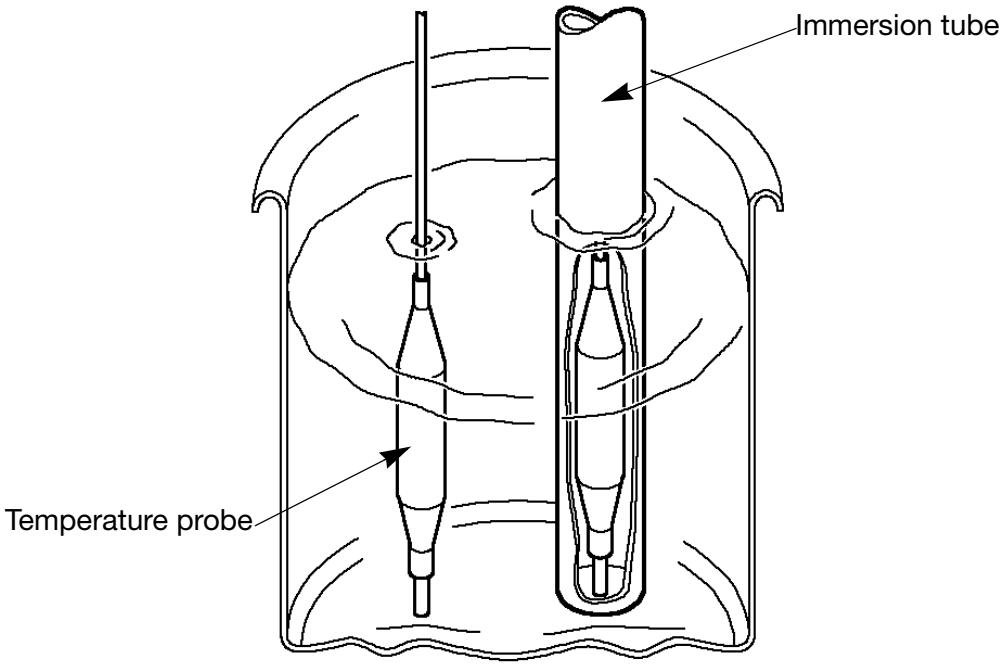

3.3.2 Approved probes or pockets

Forms A and H

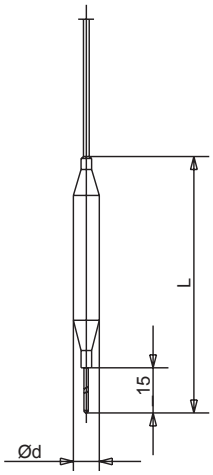

A
Plain cylindrical probe

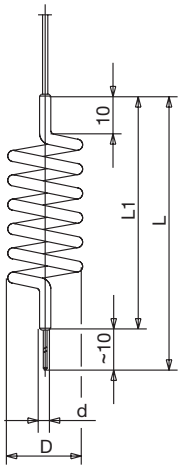

H
Coiled probe

Forms D, B and C

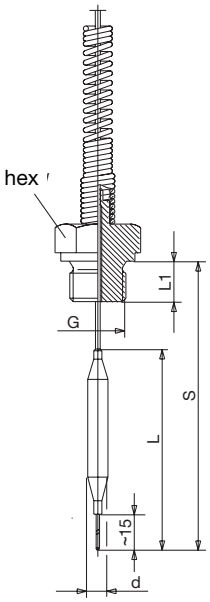

D
Plain cylindrical probe, threaded connector brazed or welded to capillary

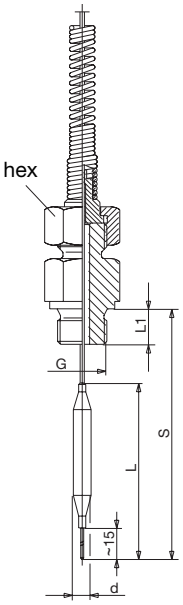

B
Probe mounting C with loose nipple, threaded at both ends

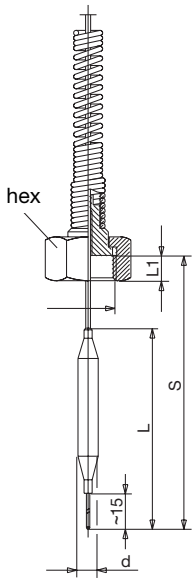

C
Plain cylindrical probe with shoulder and union nut, shoulder brazed or welded to capillary

3 Mounting

Forms
U and US

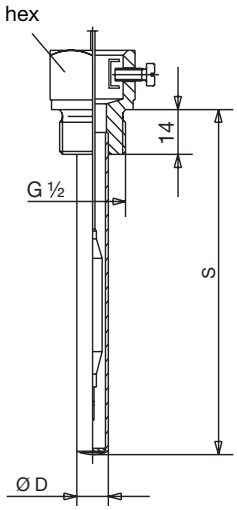

U

Screw-in pocket with screw-in spigot Form A to DIN 3852/2, with fixing screw

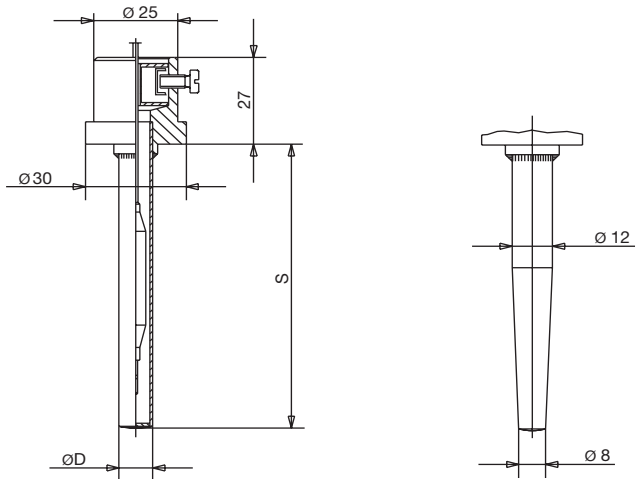

US

Weld-in pocket with fixing screw and clip

Forms
UH and UO

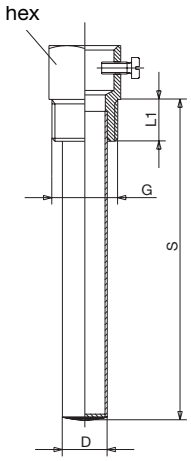

UH

Screw-in pocket with fixing screw, for hemp sealing (no sealing shoulder) for temperatures up to 110°C

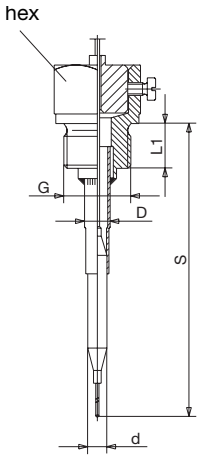

UO

Screw-in pocket open at end, with fixing screw

Forms E and ES

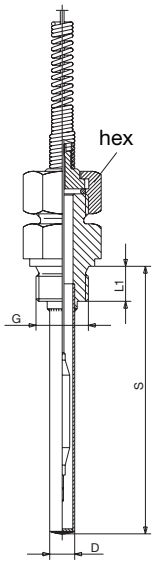

E

Screw-in pocket secured with union nut, probe mounting C

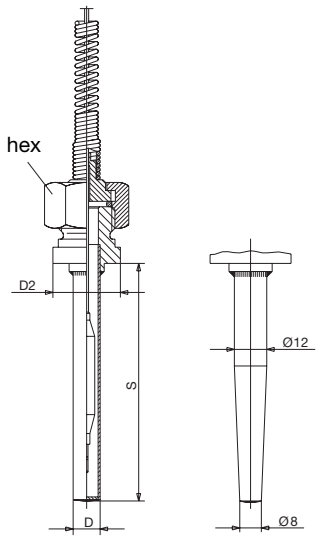

ES

Weld-in pocket with welding shoulder, pocket secured with union nut, probe mounting C

Forms Q and V

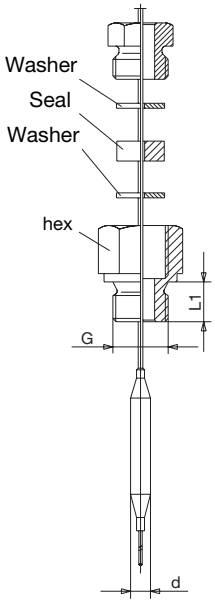

Q

Double thread for retrofitting on capillary. Max. probe temperature +200°C. Oil-resistant seal.

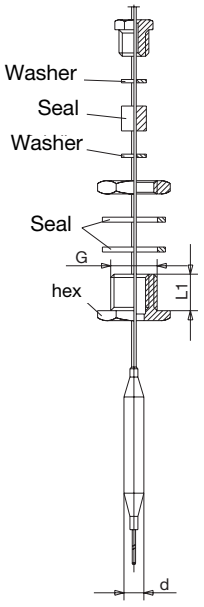

V

Sealing gland for retrofitting on capillary. Max. probe temperature +200°C. Oil-resistant seal.

3 Mounting

3.4 Permissible loading on the pocket

3.4.1 Pockets U, US, E and ES

The values given below refer to the maximum loading on the probe mounting concerned. The maximum pressure which can be sealed depends on the mounting conditions and may possibly be lower.

3.4.1.1 Steel pockets U, US, E and ES

Materials

Tube: St35.8 I
Screw-in nipple up to 300°C: 9 SMnPb28 K
Screw-in nipple up to 450°C: 16 Mo 3 (turned groove)
Weld-in nipple: 16 Mo 3 (no turned groove)

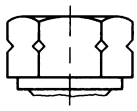

Loading

Temperature	Tube diameter D		
	8 x 0.75 mm or conical	10 x 0.75 mm	15 x 0.75 mm
	Max. permissible pressure		
100°C	89 bar	72 bar	48 bar
150°C	83 bar	67 bar	45 bar
200°C	78 bar	63 bar	42 bar
300°C	59 bar	47 bar	32 bar
350°C	50 bar	40 bar	27 bar
400°C	46 bar	37 bar	25 bar
450°C	24 bar	19 bar	13 bar

Permissible incident flow velocity

Material:	St35.8 I
Temperature:	+200°C
Thermal medium:	air water, oil
Tube diameter D:	——— 8 mm – – – – – – 10 mm . . . . . 15 mm

Permissible incident flow velocity (m/sec) at the maximum permissible pressure loading and different immersion tube lengths “S”.

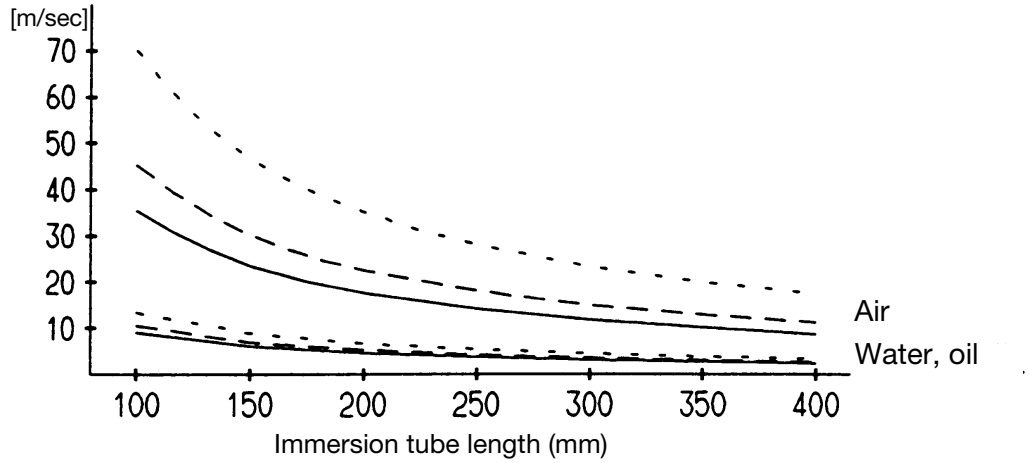

Permissible incident flow velocity (m/sec) at the maximum permissible pressure loading and different immersion tube temperatures “t”.

Material:	St35.8 I
Immersion tube length “s”:	200 mm
Thermal medium:	air water, oil
Tube diameter D:	——— 8 mm – – – – – – 10 mm . . . . . 15 mm

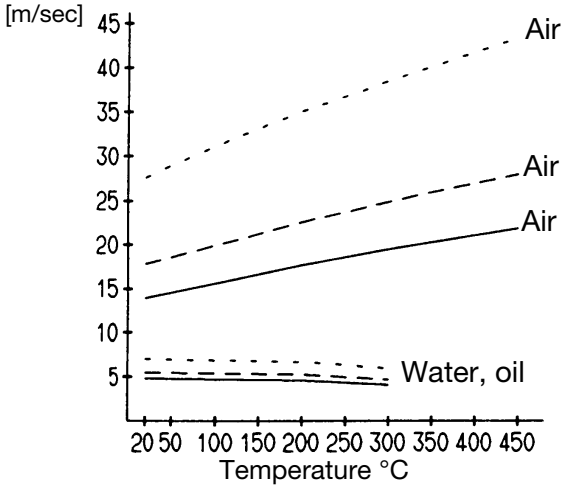

3.4.1.2 Stainless steel pockets U, US, E and ES

Loading

Material of tube and nipple: X 6 CrNiMoTl 17 122			
Temperature	Tube diameter D		
	8 x 0.75 mm or conical	10 x 0.75 mm	15 x 0.75 mm
	Max. permissible pressure		
100°C	92 bar	74 bar	50 bar
150°C	88 bar	71 bar	48 bar
200°C	83 bar	67 bar	45 bar
300°C	72 bar	58 bar	39 bar
400°C	67 bar	54 bar	36 bar

3.4.1.3 Brass pockets U and E

Loading

Material of tube and nipple: CuZn			
Temperature	Tube diameter D		
	8 x 0.75 mm	10 x 0.75 mm	15 x 0.75 mm
	Max. permissible pressure		
100°C	50 bar	40 bar	27 bar
150°C	48 bar	39 bar	26 bar

3.4.1.4 Brass pocket UH

Loading

Material of tube and nipple: CuZn	
Temperature	Max. permissible pressure
110°C	16 bar

3.4.1.5 Probe mountings B, C and D

Nipple material	CuZn	9 SMnPb.28 K	X 6 CrNiMoTl 17 122
Temperature °C	200	300	400

Probe material	Ø mm	Thermostat action	
		TR, TW, TB	STB, STW (STB)
Cu-DHP	4	6 bar	2 bar
	5	5 bar	
	6	4 bar	
	7	3 bar	
	8	3 bar	
	9	3 bar	
	10	3 bar	
St35 / 1.4571	4 - 10	10 bar	2 bar

Forms A, **H, UO, Q, V may only be used in unpressurized media**.

The temperature probe (2) must be immersed in the medium for its entire length, otherwise there will be appreciable deviations from the switching point.

In the case of probe mountings U, US, UH and UO, the temperature probe is secured in the pocket by a clamping clip (1).

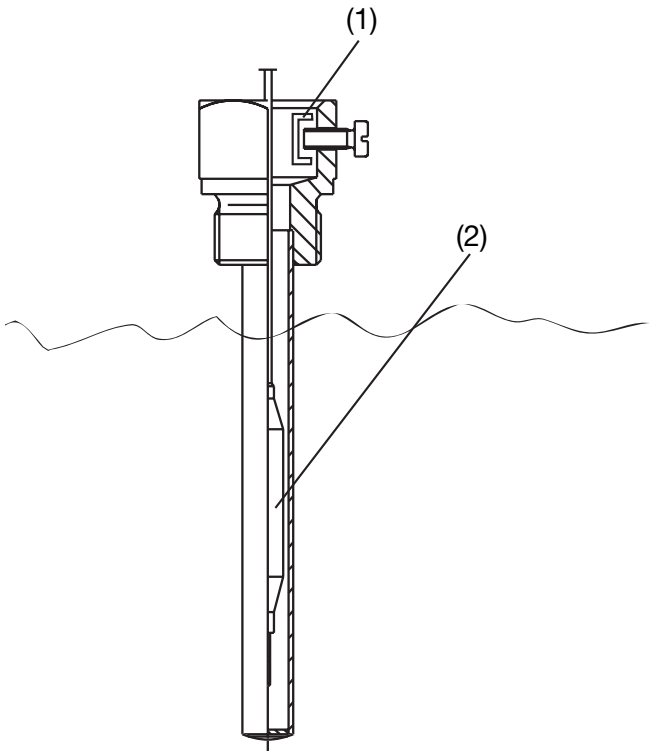

4 Installation

4.1 Regulations and notes



- ❏ The electrical connection must only be carried out by qualified personnel.
- ❏ The choice of cable, the installation and the electrical connection must conform to the requirements of VDE 0100 “Regulations on the Installation of Power Circuits with Nominal Voltages below 1000 V” or the appropriate local regulations.
- ❏ If contact with live parts is possible while working on the instrument, it must be completely disconnected from the electrical supply.
- ❏ Earth the instrument at the PE terminal to the protective earth conductor. This cable must have at least the same cross-section as used for the supply cables. Earthing cables must be wired in a star configuration to a common earth point that is connected to the protective earth conductor of the electrical supply. Do not loop earthing cables, i.e. do not run them from one instrument to another.
- ❏ Apart from faulty installation, incorrect settings on the thermostat may also affect the proper functioning of the subsequent process or lead to damage. Setting up must therefore be restricted to qualified personnel. Please observe the relevant safety regulations for such matters.

4.2 Electrical connection

- ❏ Terminals and connections are suitable for internal conductors
- ❏ The connection is suitable for fixed wiring.
- ❏ Cable entry without strain relief



- ❏ The thermostat conforms to Protection Class **I**.

Capillary tube has no protective conductor function!

With respect to the probe and capillary, the user himself is responsible for taking the necessary protective measures against electric shock.

Plug connection
(standard)

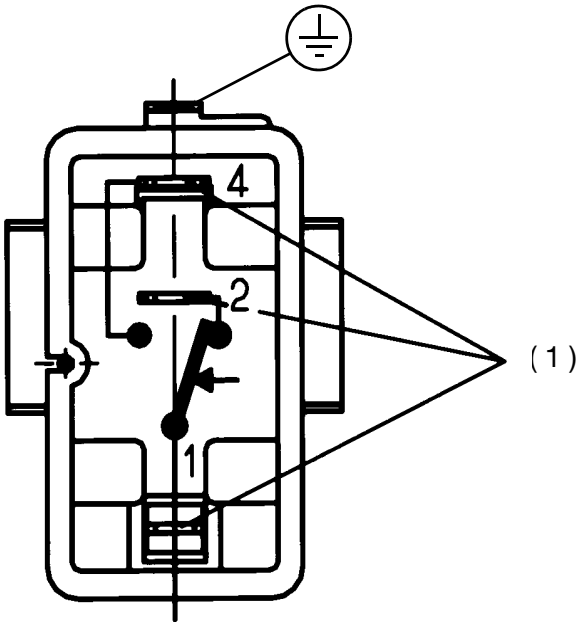

(1) = faston connector A 6.3 x 0.8 to DIN 46 244

Screw connection
(extra code X)

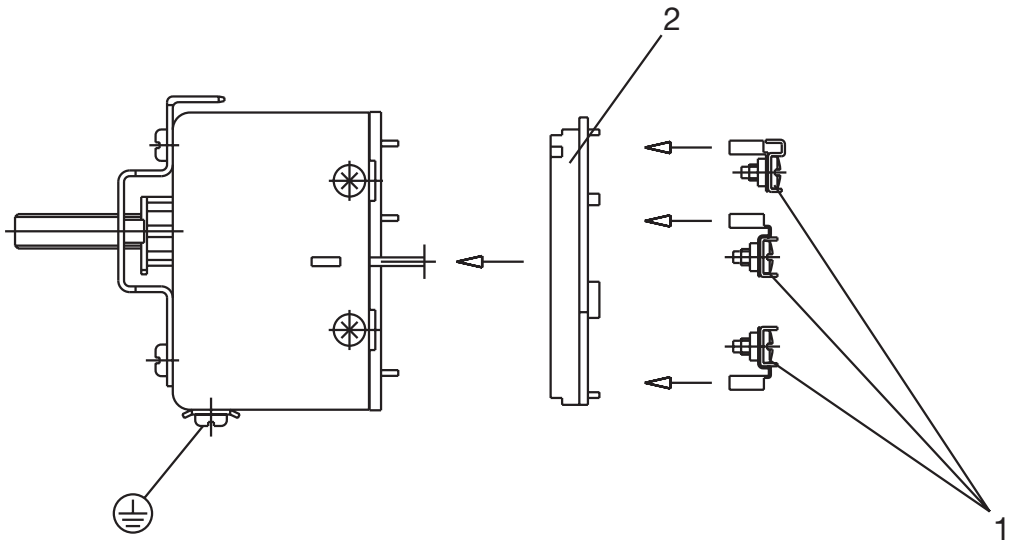

(1) Receptacle 6.3 with connection screw, suitable for conductor cross-sections up to 2.5 mm^2; attachment type X, no special tools

(2) Terminal strip

4 Installation

4.3 Connection diagrams

EM-1 EM-2 EM-3	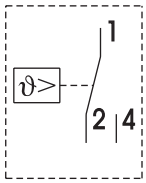	EM-4 EM-5	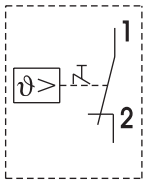
EMF-13 EMF-23 EMF-33 Setpoint: **I** Follow-on contact: **II**	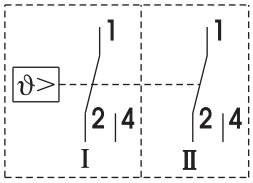	EM-4/U EM-5/U	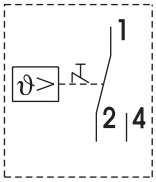
EMF-133 EMF-233 EMF-333 Setpoint: **I** Follow-on contact: **II, III**	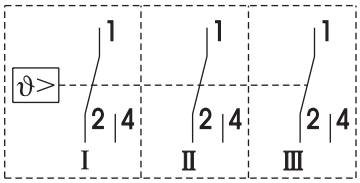	EM-40 EM-50 n.c. (break) contact on measuring system failure and T < -10°C: **I** limit: **II**	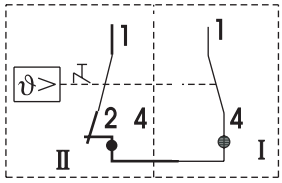
EMF-1333 EMF-2333 EMF-3333 Setpoint: **I** Follow-on contact: **II, III, IV**	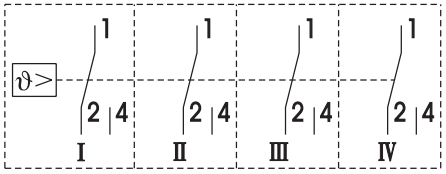	EM-40/U EM-50/U	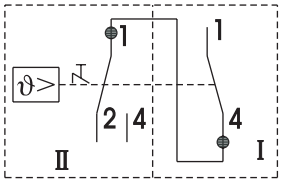
		EM-20 EM-30 n.c. (break) contact on measuring system failure and T < -10°C: **I** limit: **II**	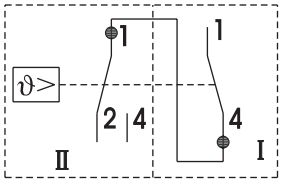

Example: EMF-1334	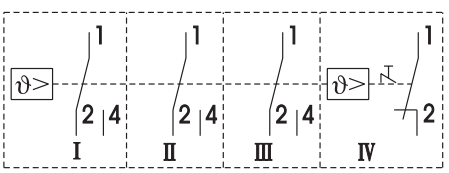	For other variants, the connection diagrams are combined appropriately.

5.1 Resetting the operating (TB) or protection temperature limiter (STB)

EM-4
EMF-4...
EM-5
EMF-5...
EM-40
EM-50
with fixing bracket b1, b2, b3

After the temperature has dropped by about 10% of span below the set limit (critical temperature), the microswitch can be reset.

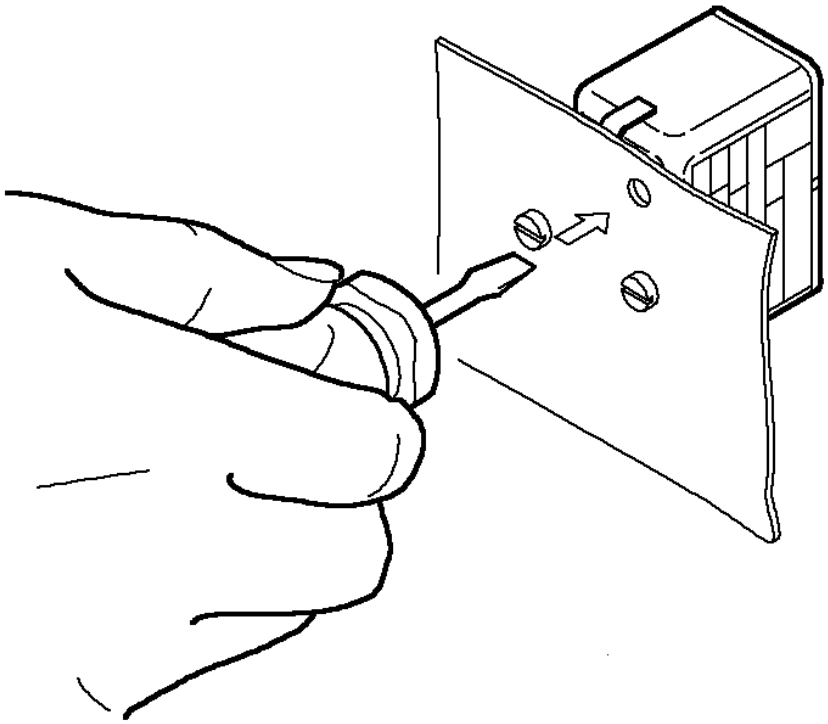

✱ Push the reset button using a small screwdriver

EM-4
EMF-4...
EM-5
EMF-5...
EM-40
EM-50
with central fixing b7

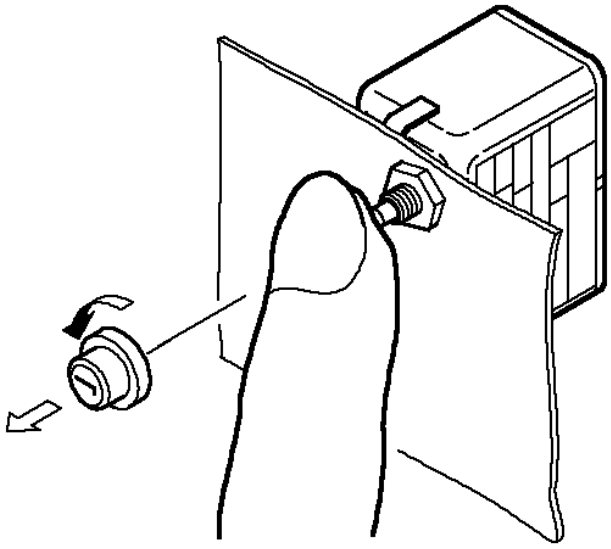

✱ Unscrew cap

✱ Press reset button

✱ Screw cap back into position

5 Settings

5.2 Setpoint adjustment

EM-1
EMF-1...

(1) Setpoint marker
(2) External scale
(3) Setpoint knob
(4) Scale graduation

✱ Rotate the setpoint knob by hand over the external scale

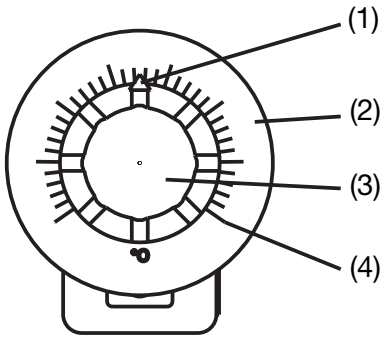

EM-2
EMF-2...
EM-5
EMF-5...
EM-20
EM-50

(1) Setpoint spindle
(2) Scale graduation
(3) Setpoint marker

✱ Rotate the setpoint spindle over the internal scale using a screwdriver

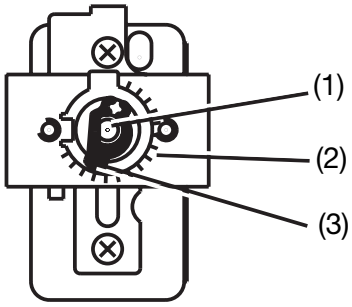

EM-3
EMF-3...
EM-4
EMF-4...
EM-30
EM-40

☞ The limit setting is fixed at the factory and sealed.
It must subsequently **not** be adjusted.

5.3 Self-monitoring on the STB and STW (STB)

☞ If the measuring system fails, i.e. if the expansion liquid has leaked, then the pressure under the diaphragm drops and the circuit is permanently open. It is **no longer** possible to reset the system.

When the temperature at the probe falls below approx. -20°C, the circuit is also opened, but will close again automatically when the temperature rises above -10°C.

5.4 Use of the STW (STB) as STB

⚠ The lock-out facility to DIN 3440 must be ensured by the subsequent circuit. This circuit must comply with VDE 0116.

6.1 Technical data

Permissible ambient temperature

	Capillary		Switch head		for end of scale
	TR,TW	TB, STW(STB) STB	TR,TW	TB, STW(STB) STB	
max.	see nameplate				
min.	-40°C	-20°C	-20°C	0°C	< 200°C
	-20°C				≥ 200°C ≤ 350°C
	-40°C				> 350°C ≤ 500°C

Permissible probe temperature

max.: end of scale / limit value +15%,
(for end of scale between +90°C and 120°C = min. 25 °C

min.: -50°C (on STW(STB) and STB -35°C)

Permissible storage temperature

max. +50°C, min. -50°C

Housing

galvanized steel sheet

Switching device

Type EM-....	Description
	1, 2, 3 or 4 single-pole snap-action switches
1, 2, 3, 20, 30	with changeover contact
4, 5, 40, 50	with n.c. (break) contact
4/U, 5/U, 40/U, 50/U	n.c. (break) contact with additional signal contact

6 Instrument description

Contact rating

<table>
<tr><td rowspan="2">Type EM-...</td><td rowspan="2">Switching differential %</td><td colspan="2">Current</td><td rowspan="2">Voltage</td></tr>
<tr><td>Terminal 2</td><td>Terminal 4</td></tr>
<tr><td>1, 2, 3, 20, 30</td><td>2.5 / 5 /7 / 10</td><td rowspan="2">10 A</td><td>2 A</td><td rowspan="2">400 V AC +10%</td></tr>
<tr><td>4, 5, 40, 50</td><td>- -</td><td>- -</td></tr>
<tr><td rowspan="2">1, 2, 3, 20, 30</td><td rowspan="2">2.5 / 5 / 6 / 7 / 10</td><td>16(3)</td><td>8(1.5) A</td><td>230 V AC +10% p.f. = 1 (0.6)</td></tr>
<tr><td>0.25 A</td><td>0.25 A</td><td>230 V DC +10%</td></tr>
<tr><td rowspan="2">1, 2, 3, 20, 30</td><td rowspan="2">1 / 3</td><td colspan="2">6(2)</td><td>230 V AC +10% p.f. = 1 (0.6)</td></tr>
<tr><td colspan="2">0.25 A</td><td>230 V DC +10%</td></tr>
<tr><td rowspan="3">4, 5, 40, 50</td><td rowspan="3">- -</td><td>16(3) A</td><td rowspan="3">- -</td><td>230 V AC +10% p.f. = 1 (0.6)</td></tr>
<tr><td>0.25 A</td><td>230 V DC +10%</td></tr>
<tr><td>0.1 A extra code “au”</td><td>24 V AC/DC</td></tr>
<tr><td rowspan="3">4/U, 5/U, 40/U, 50/U</td><td rowspan="3">- -</td><td>16(3) A</td><td>2(1) A</td><td>230 V AC +10% p.f. = 1 (0.6)</td></tr>
<tr><td colspan="2">0.25 A</td><td>230 V DC +10%</td></tr>
<tr><td colspan="2">0.1 A extra code “au”</td><td>24 V AC/DC</td></tr>
<tr><td colspan="5">Contact reliability
To ensure maximum switching reliability, we recommend a minimum loading of:
- 20 mA, 24 V AC/DC, with silver contacts (standard)
- 10 mA, 10 V AC/DC, with gold-plated contacts (extra code "au")</td></tr>
<tr><td colspan="5">Rated surge voltage
1500 V (via the switching contacts: 400 V)
Overvoltage Category II</td></tr>
<tr><td colspan="5">Fusing required
see current rating</td></tr>
</table>

Switching point accuracy

(in % of scale span; referred to setpoint or limit value at T_A +22°C, with rising temperature)

Type EM-...	Switching differential in %		Switching point accuracy in %	
	liquid-filled	gas-filled	in upper third of scale or at limit	at start of scale
1	1 / 2.5 5 7	- - 3 / 5 6 / 10	± 1.5 ± 3 ± 4	± 4 ± 5 ± 6
2, 3	1 / 2.5 5 7	- - 3 / 5 6 / 10	+ 0 / - 3 + 0 / - 6 + 0 / - 8	+ 0 / - 5 + 0 / - 8 + 0 / - 10
4, 4/U, 5, 5/U	- -	- -	+0 / -5	+0 / -7
20, 30	7	10	+0 / -8	+ 0 / - 10
40, 40/U, 50, 50/U	- -	- -		

Protection

EN 60 529 - IP00
Pollution degree 2

Operating medium

water, oil, air, superheated steam

Time constant $t_{0.632}$

in water	in oil	in air / superheated steam
≤ 45 sec	≤ 60 sec	≤ 120 sec

Mode of operation

as per EN 60 730-1 and EN 60 730-2-9

TR, TW 1 BL
TB 2 BFHL
STW(STB): 2 BKLP (up to +150°C), 2 BKL (above +150°C)
STB 2 BFHKLP (up to +150°C), 2 BFHKL(above +150°C)

Explanation of codes:

1 mode of operation type 1
2 mode of operation type 2
B automatic mode of operation with micro-disconnection
F can only be reset with tools
H free-release mechanism, contacts cannot be prevented from opening
K with probe break protection
L no auxiliary power required
P mode of operation type 2, verified through declared temperature cycling

Nominal position

unrestricted

6 Instrument description

Weight

approx. 0. 2 kg

Capillary and probe material

End of scale	Capillary	Probe
up to +200°C	copper, Mat. Ref. Cu-DHP 1.5 mm diameter	copper, Mat. Ref. Cu-DHP brazed
up to +350°C	copper, Mat. Ref. Cu-DHP 1.5 mm diameter	stainless steel, Mat. Ref. 1.4571 brazed
up to +500°C	stainless steel, Mat. Ref. 1.4571 1.5 mm diameter	stainless steel, Mat. Ref. 1.4571 welded
at extra cost		
up to +350°C	stainless steel, Mat. Ref. 1.4571 1.5 mm diameter	stainless steel, Mat. Ref. 1.4571 welded

Minimum bending radius of capillary

5 mm

Mean ambient temperature error

in % of scale span, referred to the limit value.

A deviation of the ambient temperature at the switch head and/or the capillary from the +22°C calibration ambient temperature produces a shift in the switching point:

higher ambient temperature = lower switching point
lower ambient temperature = higher switching point

For temperatures with end of scale / limit value									
< +200°C				≥ +200°C ≤ +350°C			≥ +400°C ≤ +500°C		
TR, TW, TB			STW STB	TR, TW, TB		STW, STB	TR, TW, TB STW, STB		
Switching differential in %									
1 / 2.5	5	7	7 / - -	1 / 2.5	5	7 / - -	3.5	6	10
Ambient temperature effect due to the switch head, % per °C									
0.15	0.26	0.34	0.43	0.12	0.21	0.35	0.12	0.17	0.24
Ambient temperature effect due to the capillary, % per °C per meter									
0.05		0.09		0.04		0.07	0.05		

Temperature compensation (extra code TK)

Please see the diagram in Data Sheet 60.2021 for details.

JUMO GmbH & Co. KG
Moltkestraße 13 - 31
36039 Fulda, Germany

Telefon: +49 661 6003-0
E-Mail: mail@jumo.net
Internet: www.jumo.net

EU Konformitätserklärung

EU Declaration of Conformity / Déclaration CE de conformité

Dokument-Nr.
Document No. / Document n°
CE 203

Hersteller
Manufacturer / Etabli par
JUMO GmbH & Co. KG

Anschrift
Address / Adresse
Moltkestr. 13 - 31
36039 Fulda

Produkt
Product / Produit

Beschreibung	Einbauthermostat
Typ/ Serie	EM-..; EMF-..
Typenblatt-Nr.	60.2021; 60.2025; 60.2026

Wir erklären in alleiniger Verantwortung, dass das bezeichnete Produkt die Schutzanforderungen der Europäischen Richtlinien erfüllt.
We hereby declare in sole responsibility that the designated product fulfills the safety requirements of the European directives.
Nous déclarons sous notre seule responsabilité que le produit remplit les directives européennes.

Richtlinie
Directive / Directive

			Datum der Erstanbringung des CE-Zeichens auf dem Produkt *Date of first application of the CE mark to the product* *Date de 1ère application du sigle CE sur le produit*
89/336/EWG	[EMV-Richtlinie]		05.1996
73/23/EWG	[Niederspannungs-Richtlinie]		05.1996
97/23/EG	[Druckgeräterichtlinie, Modul B+D]	Kategorie IV	11.2002
90/396/EG	[Gasgeräte-Richtlinie]		12.1996

Angewendete Normen
Standards applied / Normes appliquées

EN 61 326	Ausgabe: 05.2001
EN 60 730-1	Ausgabe: 03.2002
VDE 0631	Ausgabe: 12.1983
DIN 3440	Ausgabe: 07.1984
AD 2000 Merkblätter	Ausgabe: 10.2000

Anerkannte Qualitätssicherungssysteme der Produktion
Recognized quality assurance systems used in production / Organisme notifié agréé

nach
to / suivant
EU-Richtlinie 94/9/EG */ EU Directive 94/9/EC / Directive européenne 94/9/CE*
TÜV Hannover, Am TÜV 1, D 30519 Hannover, Germany
Kennnummer 0032, Mitteilungsnummer TÜV 99 ATEX 1454 Q.
Identification No. 0032, Notification No. TÜV 99 ATEX 1454 Q / N° d'identification 0032, N° de signification TÜV 99 Atex 1454 Q

nach
to / suivant
EU-Richtlinie 97/23/EG Modul D */ EU Directive 97/23/EC Module D / Directive européenne 97/23/CE module D*
TÜV Industrie Service GmbH, D 68167 Mannheim, Germany
Kennnummer 0036, Zertifikat-Nr. DGR-0036-QS-179-02
Identification No. 0036, Certificate No. DGR-0036-QS-179-02 / N° d'identification 0036 , N° de certificat DGR-0036-QS-179-02

Aussteller:
Issued by: / Etabli par:
Firma */ Company / Société*
JUMO GmbH & Co. KG, Fulda

Ort, Datum:
Place, date: / Lieu, date:
Fulda, 2006-06-22

Rechtsverbindliche Unterschrift
Legally binding signature
Signature juridiquement valable

Geschäftsbereichsleitung Verkauf und Produktion
Head of Division Sales and Production
Direction du department Ventes et Production
ppa. Wolfgang Vogl

JUMO GmbH & Co. KG

Street address:
Moltkestraße 13 - 31
36039 Fulda, Germany
Delivery address:
Mackenrodtstraße 14
36039 Fulda, Germany
Postal address:
36035 Fulda, Germany
Phone: +49 661 6003-0
Fax: +49 661 6003-607
e-mail: mail@jumo.net
Internet: www.jumo.net

JUMO Instrument Co. Ltd.

JUMO House
Temple Bank, Riverway
Harlow, Essex CM20 2TT, UK
Phone: +44 1279 635533
Fax: +44 1279 635262
e-mail: sales@jumo.co.uk
Internet: www.jumo.co.uk

JUMO Process Control, Inc.

8 Technology Boulevard
Canastota, NY 13032, USA
Phone: 315-697-JUMO
1-800-554-JUMO
Fax: 315-697-5867
e-mail: info@jumo.us
Internet: www.jumo.us