E2D111

Mounting set for photoelectric distance sensors

MOUNTING SET DUALIS/PMD 14MM

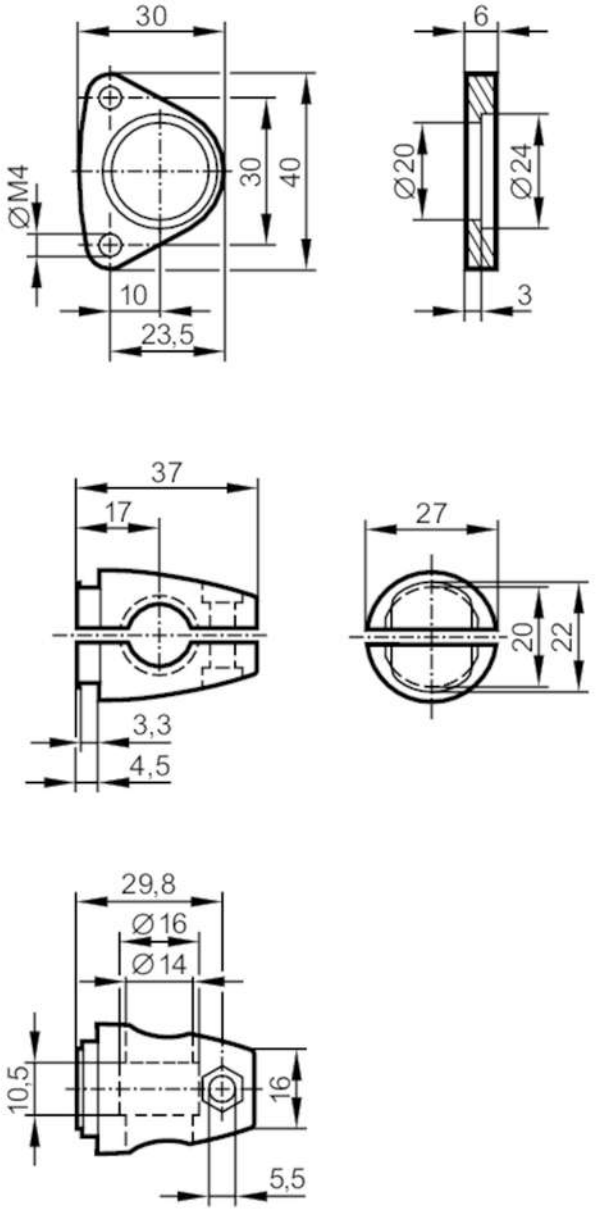

Application		
Design		clamp mounting
Mechanical data		
Weight	[g]	112
Type of mounting		Mounting rod; (Ø 14 mm)
Materials		fixture: stainless steel (1.4301 / 304); Clamp: stainless steel (1.4408)
Remarks		
Pack quantity		1 pcs.