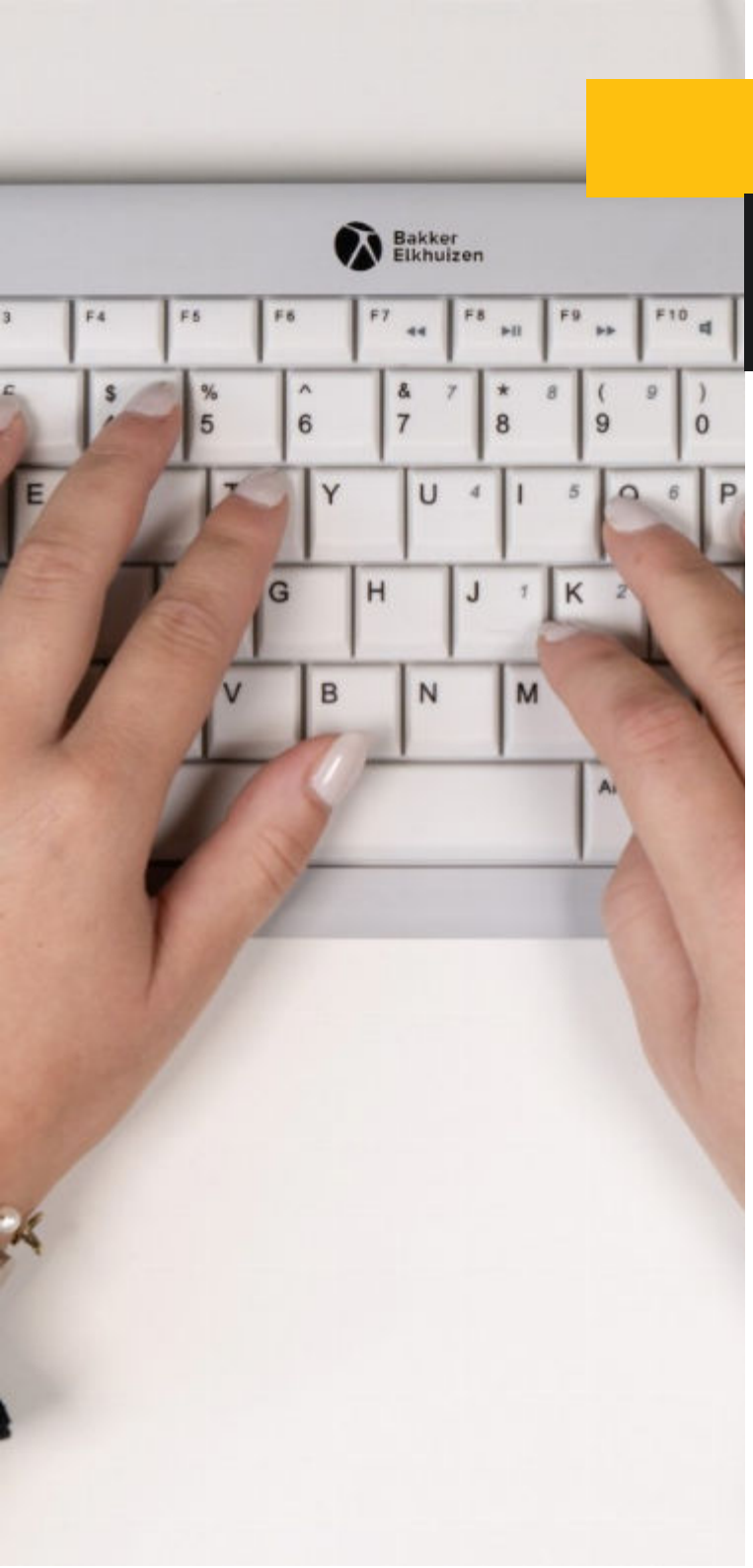

UltraBoard 950 V2

Bakker Elkhuizen

Compact USB-C wired keyboard, allowing you to work in-line anywhere, anytime. With two integrated USB-A ports.

Compact but rich!

Despite its compact size, the UltraBoard 950 V2 is packed with features. It adheres to ergonomic standards outlined in the DIN EN ISO norms for keyboards. The scissor mechanism, 19mm key center distance, and concave keys with dark lettering on a white background ensure comfortable and accurate typing. Additional features include hotkeys, integrated multimedia keys, and status LEDs for efficient workflow.

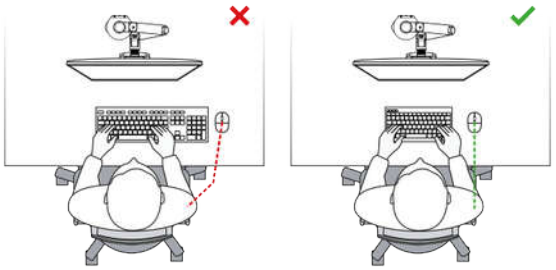

Ergonomic background

A compact keyboard without the numeric keypad, which allows placing the mouse closer to the keyboard. Research shows that 90% of users use the numeric keypad rarely, or never. With a compact keyboard you work more comfortably, because it lowers the reaching distance to the mouse (Cook C. et al., 1998). This lightens the load on the forearms and shoulder. Dark letters on a clear background make reading easier (ISO 9241) and contribute to higher productivity (Snyder, 1990).



UltraBoard 950 V2 UK Qwerty

Article code
BNEU950V2UK

Barcode/ EAN-code on product package
8719274677369

Guarantee period [years]
5 (after registration)

Click or scan for more information >

Available documents

Manual available	Yes
Manual in package	Yes
Manual language	English, Dutch, German, French
Technical drawing available	Yes

Product dimensions

Product weight [g]	455
Product dimension length [mm]	146
Product dimension width [mm]	285
Product dimension height [mm]	19

Battery & accu information

Battery needed?	No

Connectivity

Plug & play	Yes
Connection type	Wired
Length of cable [mm]	1350
Power supply	USB
Type USB connection	USB-C. USB-A possible via included adapter.
Power saver	No
Dongle/ receiver included	No
Multi-pairing	No
USB charging ports	2

Keyboard General

Type of keyboard	Compact
Keyboard language	UK Qwerty
Physical keyboard layout	ANSI
Numeric keypad included	By Fn
Adjustable feet	Yes

Package

Package weight including product [g]	558
Package dimension length [mm]	301
Package dimension width [mm]	162
Package dimension height [mm]	30

Product design

Product colour(s)	Dark Grey, Light Grey
Anti-slip feet	Yes
Hand	Right and left
Package content	Keyboard, Protection bag, Manual, USB-C to USB-A adaptor
Protection bag included	Yes

System requirements

Compatible devices	PC, Mac
Compatible operating systems	Windows, Mac OS

Keyboard Keys

Multi-media keys / type of hotkeys	Multi-media, Mail, PrintScreen, NumLock, Home
Key types	Scissor mechanism
Key shapes	Concave and Convex

Material product

Product material(s)	Plastic, Rubber, Steel, Other
Product recyclable %	70
Product biodegradable	No

Package material

Package material (s)	Paper/Carton
Package recycled %	100
Package recyclable %	100
Package biodegradable	Yes
Package biodegradable %	100

Ergonomics, environment & quality

Declaration of Sustainability	be-declaration-of-sustainability-ultraboard-c-1717578886.pdf