Rittal – The System.

Faster – better – everywhere.

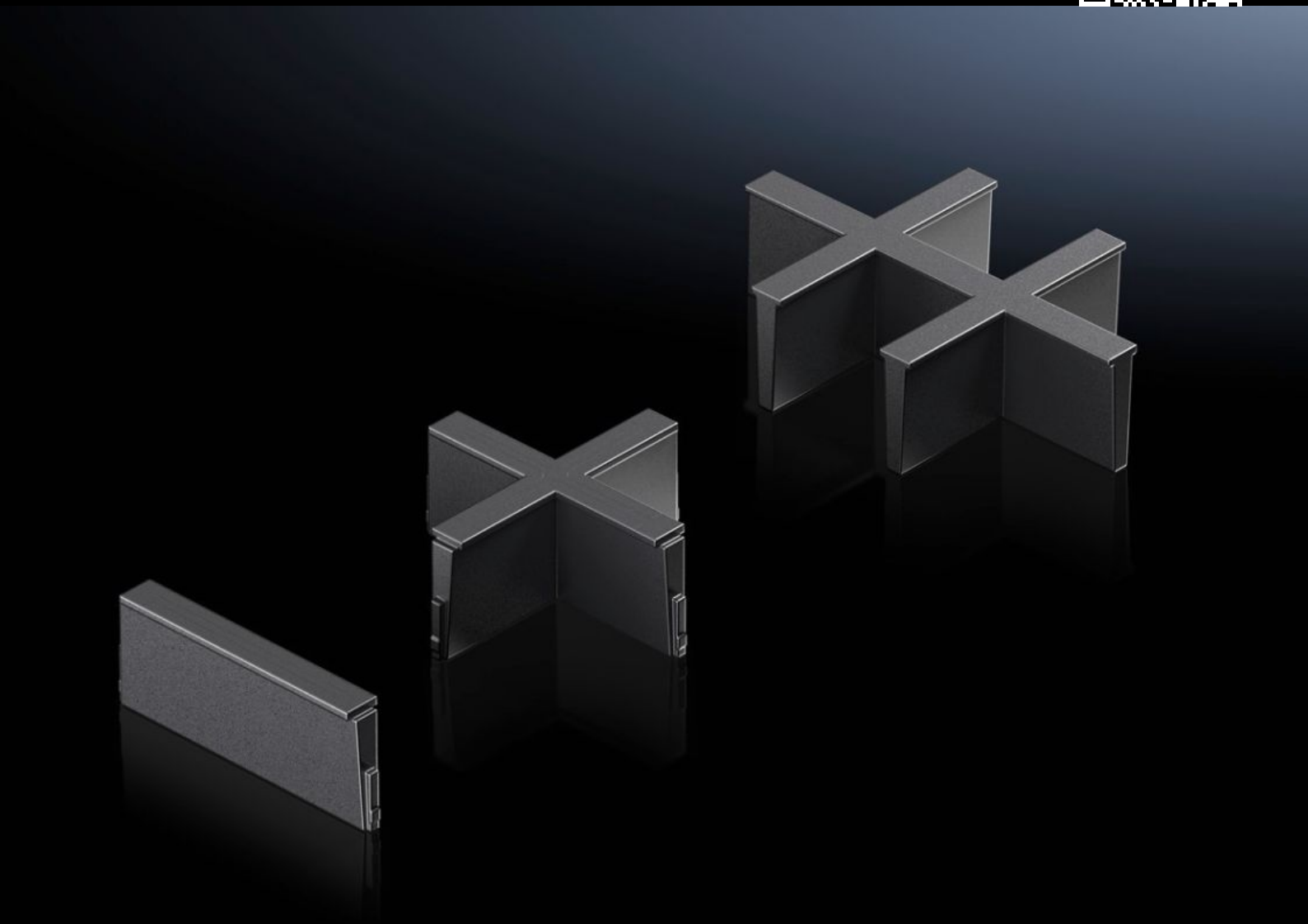

AX 2582.100

Inlay

State: 30/01/2023 (Source: rittal.com/com-en)

ENCLOSURES | POWER DISTRIBUTION | CLIMATE CONTROL | IT INFRASTRUCTURE | SOFTWARE & SERVICES

FRIEDHELM LOH GROUP

AX 2582.100 - Inlay For plastic gland plate, modular and sealing frame, modular

Individual inserts to subdivide the cut-outs in the modular plastic gland plate and the modular sealing frame.

Features

Model No.	AX 2582.100
Design	1 slot
Product description	Individual inserts to subdivide the cut-outs in the modular plastic gland plate and the modular sealing frame.
Material	Plastic
Colour	Black
Packs of	5 pc(s).
Weight/pack	0.015 kg
Copper weight (kg per piece)	0
Customs tariff number	40091200
EAN	4028177939868
ETIM 7.0	EC000211
ECLASS 8.0	27142421

Approvals

Approvals	GOST UR + C-UR (recognized)