11BG0910D024

THREE-POLE CONTACTOR, IEC OPERATING CURRENT IE (AC3) = 9A, DC COIL, 24VDC, 1NO AUXILIARY CONTACT



Product designation			Power contactor
Product type designation			BG09
Contact characteristics			
Number of poles		nr.	3
Rated insulation voltage Ui IEC/EN		V	690
Rated impulse withstand voltage Uimp		kV	6
Operational frequency			
	min	Hz	25
	max	Hz	400
Conventional free air thermal current Ith IEC/EN		A	20
Operational current Ie			
	AC-1 (≤40°C)	A	20
	AC-3 (≤440V ≤55°C)	A	9
	AC-4 (400V)	A	4
Rated operational power AC-1 (T≤40°C)			
	230V	kW	8
	400V	kW	14
	500V	kW	16
	690V	kW	22
Rated operational power AC-3 (T≤55°C)			
	230V	kW	2.2
	400V	kW	4
	415V	kW	4.3
	440V	kW	4.5
	500V	kW	5
	690V	kW	5
Short-time allowable current for 10s (IEC/EN60947-1)		A	96
Protection fuse			
	gG (IEC)	A	20
	aM (IEC)	A	10
Making capacity (RMS value)		A	92
Breaking capacity at voltage			
	440V	A	72
	500V	A	72
	690V	A	72
Resistance per pole (average value)		mΩ	10
Power dissipation per pole (average value)			
	Power dissipation pole (average value) Ith	W	4
	AC3	W	0.81
Tightening torque for terminals			
	min	Nm	0.8
	max	Nm	1
	min	lbft	0.59
	max	lbft	0.74
Tightening torque for coil terminal			

The characteristics described in this document are subject to updates or modifications at any time. The descriptions, technical and functional information, illustrations and instructions in this brochure are purely illustrative, and are consequently not contractually binding

		min	Nm	0.8
		max	Nm	1
		min	lbft	0.8
		max	lbft	0.74
Max number of wires simultaneously connectable			nr.	2
Conductor section				
	AWG			
		min		18
		max		12
	Flexible w/o lug conductor section			
		min	mm²	0.75
		max	mm²	2.5
	Flexible c/w lug conductor section			
		min	mm²	1.5
		max	mm²	2.5
	Flexible with insulated spade lug conductor section			
		min	mm²	1.5
		max	mm²	2.5
Power terminal protection according to IEC/EN 60529				IP20 when wired
Auxiliary contact characteristics				
Type of contact				1 NO
Thermal current Ith			A	10
IEC/EN 60947-5-1 designation				A600 - Q600
Operational current Ie AC-1 (≤40°C)			A	20
Operating current AC15				
		230V	A	3
		400V	A	1.9
		500V	A	1.4
Operating current DC12				
		110V	A	2.9
Operating current DC13				
		24V	A	2.9
		48V	A	1.4
		60V	A	1.1
		110V	A	Screw / DIN rail 35mm
		125V	A	0.3
		220V	A	0.1
		600V	A	0.6
Ambient conditions				
Temperature				
	Operating temperature			
		min	°C	-40
		max	°C	60
	Storage temperature			
		min	°C	-55
		max	°C	70
Max altitude			m	3000
Operational position				
		Operating position normal		Vertical plan
		Operating position allowable		±30°
Mounting				Screw / DIN rail 35mm
Weight			g	0.22

The characteristics described in this document are subject to updates or modifications at any time. The descriptions, technical and functional information, illustrations and instructions in this brochure are purely illustrative, and are consequently not contractually binding

11BG0910D024

THREE-POLE CONTACTOR, IEC OPERATING CURRENT IE (AC3) = 9A, DC COIL, 24VDC, 1NO AUXILIARY CONTACT

Operations				
Mechanical life			Cycles	20000000
Electrical life			Cycles	500000
Safety related data				
Performance level B10d according to EN/ISO 13489-1				
		rated load	Cicli	500000
		mechanical load	Cicli	20000000
Mirror contats according to IEC/EN 609474-4-1				yes
EMC compatibility				yes
DC coil operating				
DC rated control voltage				
		min	V	6
		max	V	480
DC operating voltage				
	pick-up			
		min	%Us	0.75
		max	%Us	1.15
	drop-out			
		min	%Us	0.1
		max	%Us	0.25
Average coil consuption ≤20°C				
		in-rush	W	3.2
		holding	W	3.2
Max cycles frequency				
Mechanical operations			Cycles/h	3600
Operating times				
Average time for Us control				
	in AC			
		Closing NO		
		min	ms	12
		max	ms	21
		Opening NO		
		min	ms	9
		max	ms	18
	in DC			
		Closing NO		
		min	ms	18
		max	ms	25
		Opening NO		
		min	ms	2
		max	ms	3
UL technical data				
Full-load current (FLA) for three-phase AC motor				
		at 480V	A	7.6
		at 600V	A	6.1
Yielded mechanical performance for				
	for single-phase AC motor			
		Yielded mechanical performance at 110/120V	hp	0.5
		Yielded mechanical performance at 230V	hp	1.5
	for three-phase AC motor			
		Yielded mechanical performance at 200/208V	hp	2
		Yielded mechanical performance at 220/230V	hp	3
		Yielded mechanical performance at 460/480V	hp	5
		Yielded mechanical performance at 575/600V	hp	5

The characteristics described in this document are subject to updates or modifications at any time. The descriptions, technical and functional information, illustrations and instructions in this brochure are purely illustrative, and are consequently not contractually binding

11BG0910D024

THREE-POLE CONTACTOR, IEC OPERATING CURRENT IE (AC3) = 9A, DC COIL, 24VDC, 1NO AUXILIARY CONTACT

Contact rating of auxiliary contacts according to UL			A600 - Q600
General USE			
	Contactor		
		AC current	A 20

Other features

Pollution degree	3

Dimensions

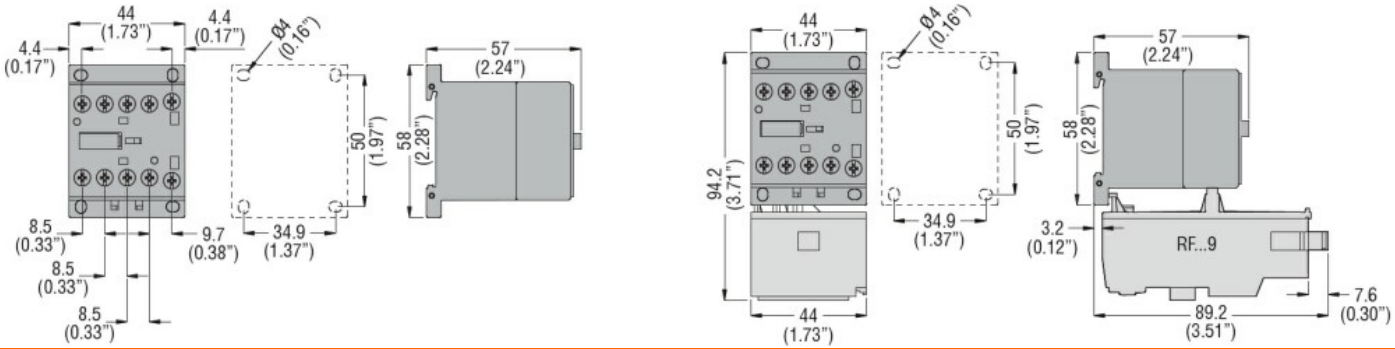

Wiring diagrams

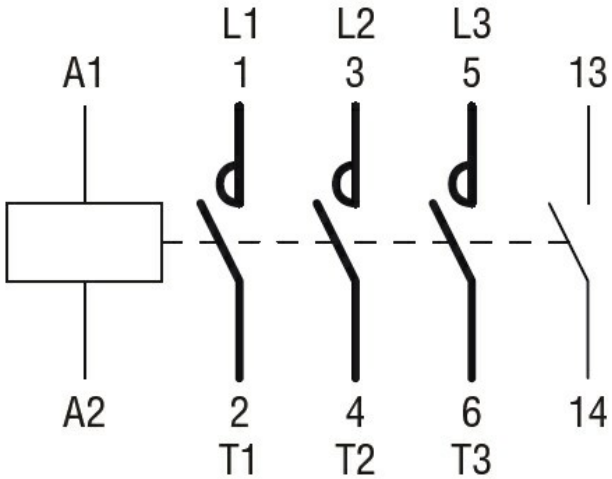

Certifications and compliance

Certifications

CSA C22.2 n° 60947-1
CSA C22.2 n° 60947-4-1
IEC/EN 60947-1
IEC/EN 60947-4-1
UL 60947-1
UL 60947-4-1

Compliance

CCC
cULus
EAC

ETIM 6 classification

EC000066 - Power contactor, AC switching

The characteristics described in this document are subject to updates or modifications at any time. The descriptions, technical and functional information, illustrations and instructions in this brochure are purely illustrative, and are consequently not contractually binding