EPIC® MH 16 multi frame

High flexibility by the use of any combination of inserts in one connector

Info
Modular connector system, plugable with the market standard
Frame system for modules

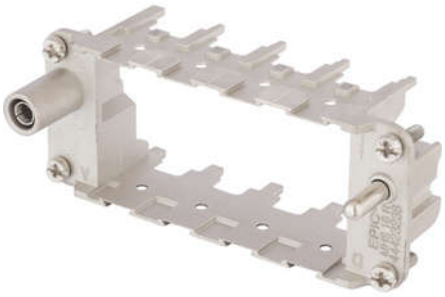

Assembly time

Wind Energy

Solar Energy

Rail

Mechanical and plant engineering

Benefits
Multi frame for own and competition modules
EPIC® MH system is mateable with the market standard
The mix of different functions in one plug guarantees high flexibility
Railway applications
- Fire protection on railway vehicles: Test according EN 45545-2. Requirement sets R22 and R23. Hazard level HL1, HL2 and HL3
PE connection from 1mm² up to 6mm² with end sleeve, 10mm² with adapter

Application range
Mechanical engineering
Robotics industry
Plant engineering
Renewable energy
Railway applications / vehicle construction

Last Update (20.11.2018)
©2018 Lapp Group - Technical changes reserved
Product Management www.lappkabel.de
You can find the current technical data in the corresponding data sheet.
PN 0456 / 02_03.16

EPIC® MH 16 multi frame

Technical Data

Classification ETIM 5:	ETIM 5.0 Class-ID: EC002641 ETIM 5.0 Class-Description: Modular connector (industrial connector)
Classification ETIM 6:	ETIM 6.0 Class-ID: EC002641 ETIM 6.0 Class-Description: Modular connector (industrial connector)
Material:	Zinc die-cast
Cycle of mechanical operation:	500
Temperature range:	-40 °C +125 °C

Note

Photographs and graphics are not to scale and do not represent detailed images of the respective products.
Prices are net prices without VAT and surcharges. Sale to business customers only.

©2018 Lapp Group - Technical changes reserved

EPIC® MH 16 multi frame

Article number	Article description	Contact type	Slots
44423238	EPIC® MHS 16 R (A, B, C, D)	male	4
44423239	EPIC® MHB 16 R (a, b, c, d)	female	4

Last Update (20.11.2018)
©2018 Lapp Group - Technical changes reserved
Product Management www.lappkabel.de
You can find the current technical data in the corresponding data sheet.
PN 0456 / 02_03.16