Brand of NTN corporation

Technical data

UCT211-32

Bearing units



Grey cast housing, radial insert ball bearing with socket set screws,seal with slinger

KIT CONTENT

UC211-32G2, T211

VISUAL (S)

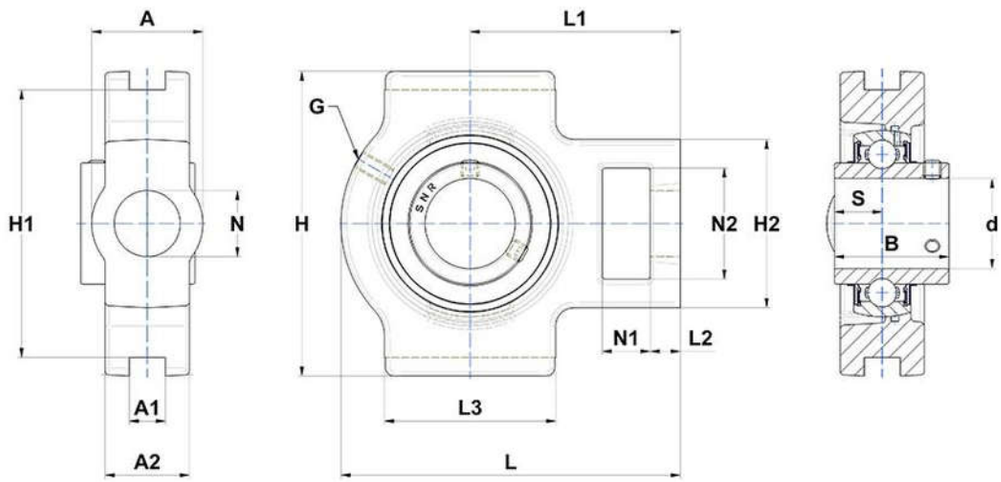

PRODUCT DEFINITION

Brand	SNR
A - Housing width	64 mm
A1 - Width of location slot	22 mm
A2	38 mm
B - Width of Inner Ring	55,6 mm
d - Shaft diameter	50,8 mm

PRODUCT DEFINITION	
G - Grease fitting	M6x1
H - Housing length, width or diameter	146 mm
H1 - Distance between location slots	130 mm
H2 - Housing height / width	102 mm
L - Housing length	171 mm
L1 - Distance attachment end face to bearing centerline	106 mm
L2 - Thickness of attachment end	19 mm
L3 - Length of guidance slot/face	95 mm
N - Mounting hole dimension	35 mm
N1 - Length of attachment slot	25 mm
N2 - Height of attachment slot	64 mm
S - Distance front side/bearing centre	22,2 mm

PRODUCT PERFORMANCE	
C - Dynamic load rating	43550000 mN
C0 - Static load rating	29200000 mN
Operating temperature min.	253,15 °K
Operating temperature max.	373,15 °K

OTHER FEATURES	
Mass	4,07 kg
Recommended tightening torque for set screw	16.8 N-m