Rittal – The System.

Faster – better – everywhere.

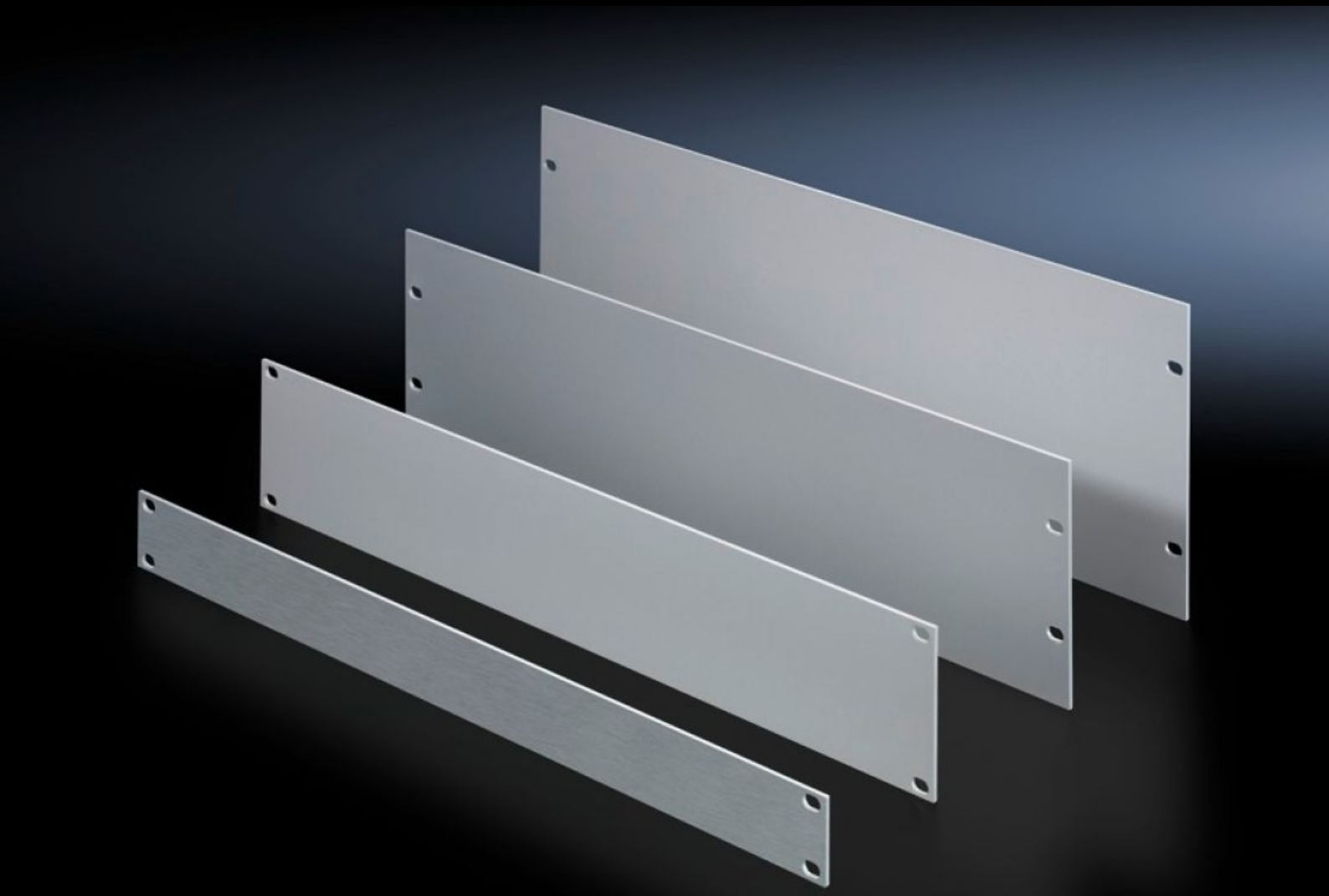

EL 1933.200

Blanking plate, 482.6 mm (19")

State: 1/2/2023 (Source: rittal.com/in-en)

ENCLOSURES | POWER DISTRIBUTION | CLIMATE CONTROL | IT INFRASTRUCTURE | SOFTWARE & SERVICES

FRIEDHELM LOH GROUP

EL 1933.200 - Blanking plate, 482.6 mm (19")

Aluminium blanking plates in various height units. To neatly finish off free locations within the mounting level.

Features

Model No.	EL 1933.200
Product description	For installation in electronic enclosures or housings.
Benefits	To neatly finish off free locations within the mounting level
Material	Aluminium, 3 mm
Surface finish	Natural anodised
Units	3 U
Packs of	3 pc(s).
Weight/pack	1.689 kg
Copper weight (kg per piece)	0
Customs tariff number	76169990
EAN	4028177012721
ETIM 7.0	EC000456
ECLASS 8.0	27189217

Approvals

Approvals	GOST