Rittal – The System.

Faster – better – everywhere.

TFT holder – SM 2383.030

Date : Apr 26, 2021

ENCLOSURES POWER DISTRIBUTION CLIMATE CONTROL IT INFRASTRUCTURE SOFTWARE & SERVICES

FRIEDHELM LOH GROUP

TFT holder – SM 2383.030

created: 26.04.2021 build on www.rittal.com/uk-en

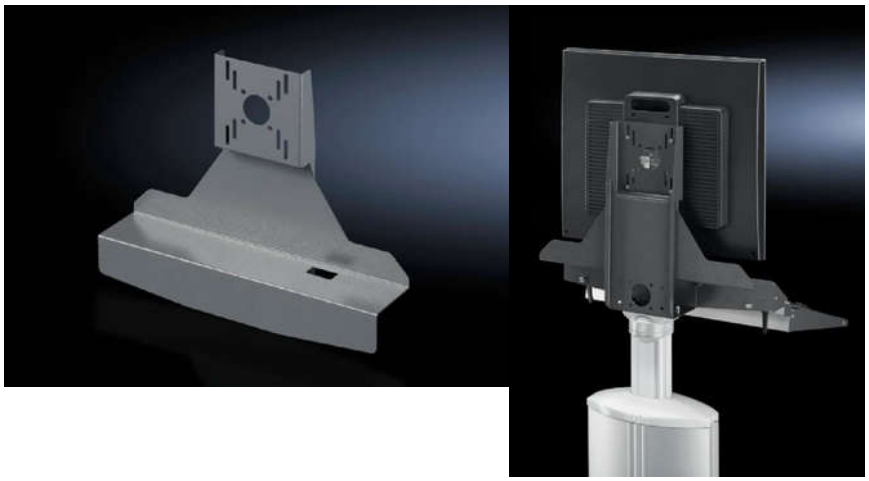

Product description

Description:	Suitable for mounting TFTs with VESA 75/100. Adaptation up to 21" on attachment CP 40 (6501.070), attachment CP 60 for support arm connection 120 x 65 mm (6206.360), or vertical support arm via tilting adaptor +100°/-60° (6206.460).
Material:	Sheet steel
Surface finish:	Spray-finished
Colour:	RAL 7024

Product description

Dimensions:	Width: 477 mm Height: 372 mm Depth: 110.5 mm
Packs of:	1 pc(s).
Weight/pack:	3.2 kg
Copper weight (kg per piece):	0
EAN:	4028177497146
Customs tariff number:	73269098
ETIM 7.0:	EC002620

Â© Rittal 2021

ETIM 6.0:	EC002620
eCl@ss 8.0/8.1:	27189261
eCl@ss 6.0/6.1:	27189190
Product description:	SM TFT holder, for TFTs up to 21", WHD: 477x372x110.5 mm

Approvals

Certificates:	NA