Datenblatt - Fiche technique - Data sheet

11.04.5691



ROLINE GOLD HDMI Ultra HD Kabel mit Ethernet, ST/ST, 2,0m

ROLINE GOLD Câble HDMI Ultra HD avec Ethernet, M/M, 2,0m

ROLINE GOLD HDMI Ultra HD Cable + Ethernet, M/M, 2 m

Customer P/N: xxxxxxx	RXX

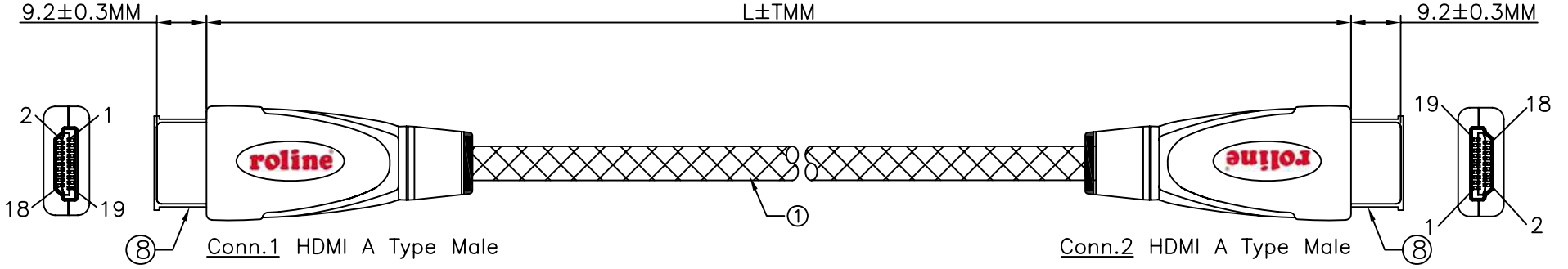

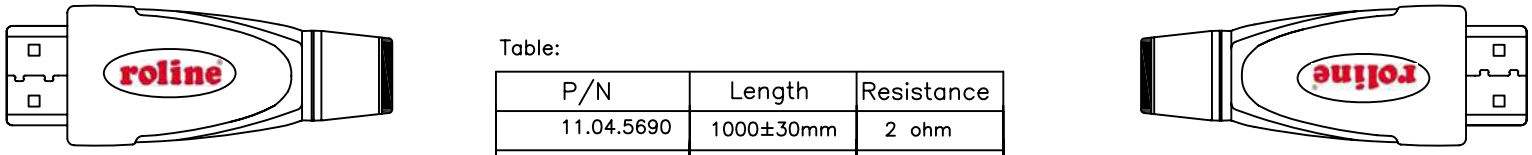

Table:

P/N	Length	Resistance
11.04.5690	1000±30mm	2 ohm
11.04.5691	2000±50mm	2 ohm
11.04.5692	3000±50mm	2 ohm
11.04.5693	5000±50mm	2 ohm

Electrical Test:

1. 100%Test(Open, short ,miss wire)
2. Contact Resistance: 2 ohm max.
3. Insulation Resistance: 5M ohm min.
4. Hi-pot:300V DC/10ms

Pin Assignment

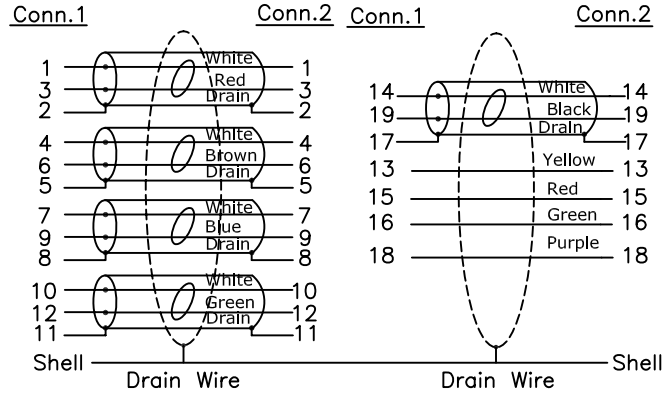

NOTE:

1.CABLE:High Speed HDMI Cable With Ethernet: UL20276 [26AWG(7/0.16TC)*1PR+AL+D+Mylar]*5C +28AWG(7/0.127TC)*4C+AL/MY+Braid OD=8.5mm Jacket Color: Black Black+ Gold nylon mesh OD:9.5mm

2.CONNECTOR:HDMI 19P Male, Shell Gold Plated 1U', Insulation: Black

3.INSIDE MOLDING:PE

4.Transparent Logo Sticker

5.Zinc Alloy Shell Color: Gold

REV.	DATE	CONTENTS OF CHANGE	DESIGNER
1			
2			
3			
4			
5			

TOL ± / RANGE	Pla	Met	Ins	Por	V Cab	Pac	Gas	DIS
0~6	0.1	0.1	0.1	0.2	0.5	1	0.5	0.2
6~30	0.1	0.1	.15	.25	1	1	0.5	.25
30~80	0.1	.15	0.2	0.3	2	1.5	1	0.3
80~180	.15	.15	.25	0.3	2	2	1	.45
180~315	.15	0.2	0.3	0.4	2.5	2	1	0.6
315~800	0.2	0.3	0.4	0.5	3	3	2	1.1

APPROVAL	CHECK	DRAWING	DESIGN
PHILIP	PHILIP		TREE
	SCALE 1:1	UNIT	MM

DRAWING NAME	HDMI M/M Gold Plated		
DATE			
2015-08-28	PART NO.	MF	R00

SECOMP