E75233

3/2-way shut-off valve

Shut-off valve

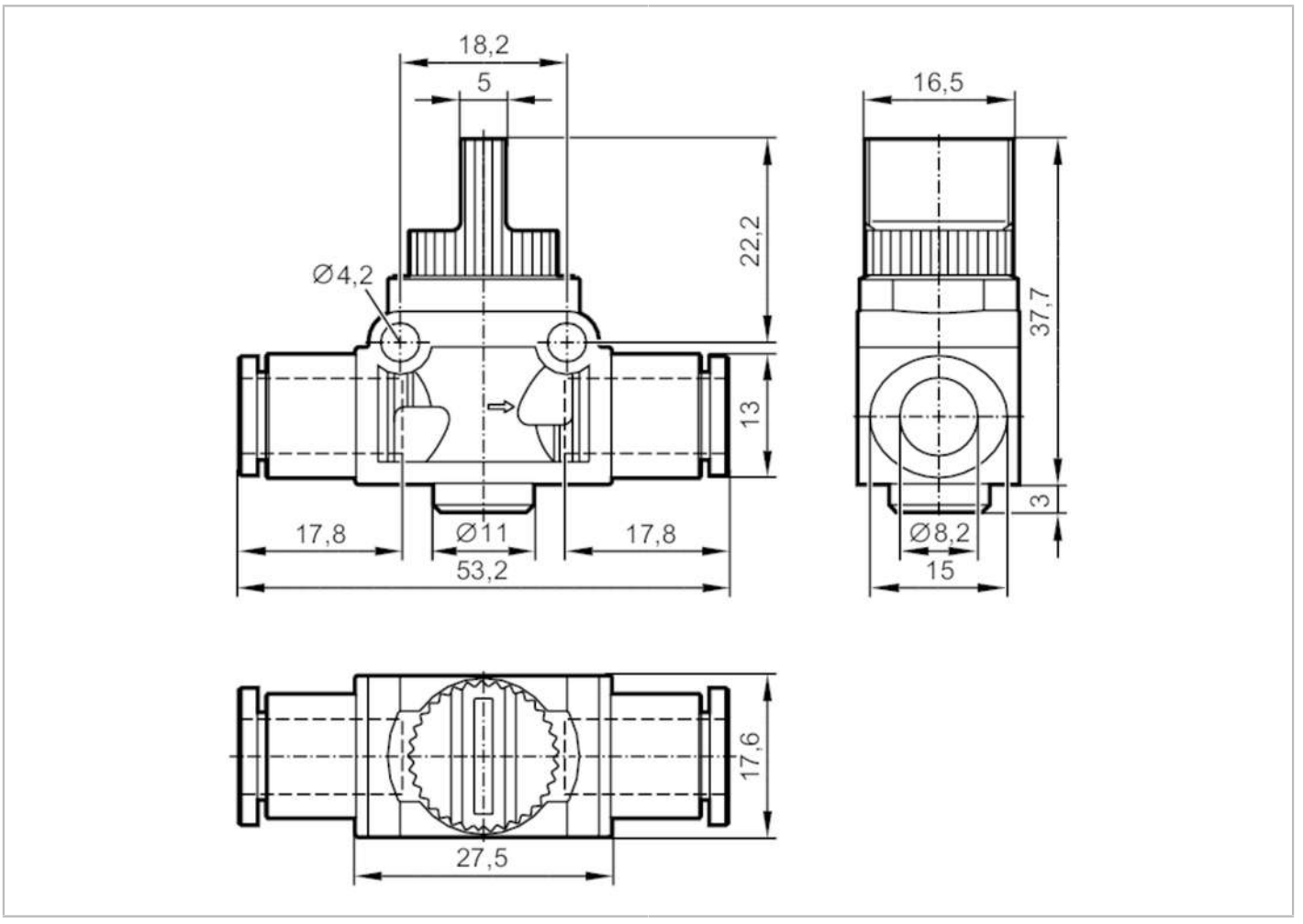

Application		
Media		compressed air according to ISO 8573-1: 2001
Operating conditions		
Ambient temperature	[°C]	0...60
Mechanical data		
Weight	[g]	23.3
Materials		housing: PBT; release ring: polyoxymethylene; Tooth lock washer: stainless steel; Sealing: NBR
Remarks		
Remarks		3/2-way shut-off valves block the airflow and vent the secondary side.
		Installation before the P connection [1] of the AirBox to block the compressed air supply of the AirBox.
Pack quantity		1 pcs.