PERFORMANCE MADE SMARTER

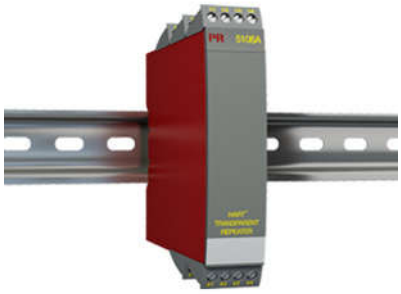

HART transparent repeater

5106A

– 3- / 5-port 3.75 kVAC galvanic isolation
– Low response time
– 2-wire supply > 17 V
– 1- or 2-channel version
– Universal supply by AC or DC

Application
- Power supply and signal isolator with 2-way HART communication for 2-wire transmitters installed in the hazardous area.
- Signal isolator with 2-way HART communication for supplied current transmitters installed in the hazardous area.
- Signal isolator with low response time on analog current signals.

Technical characteristics
- PR5106A primarily processes current signals of 4...20 mA.
- PR5106A is based on microprocessor technology for gain and offset. The analog signal is transmitted at a response time of less than 25 ms.
- Inputs, outputs, and supply are floating and galvanically separated.
- The output can be connected either as an active current transmitter or as a 2-wire transmitter.

Mounting / installation
- Mounted vertically or horizontally on a DIN rail. As the devices can be mounted without distance between neighboring units, up to 84 channels can be mounted per meter.

Applications

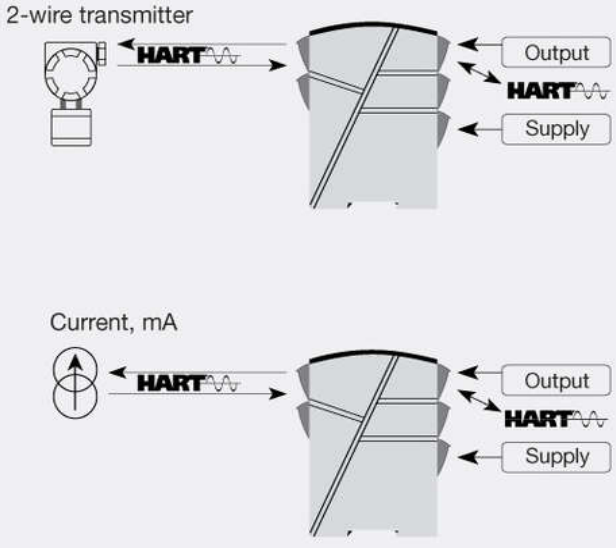

This page is automatically generated on the basis of information provided on www.prelectronics.com and affiliated websites. It is provided to you as a service and for information purpose only. While we have attempted to maintain the information as accurately as possible, the page may contain errors or omissions for which we disclaim any and all liability

Order:

Type	Input	Output	Channels
5106A	4...20 mA : B	4...20 mA : 2	Single : A
		20...4 mA : 9	Double : B

Environmental Conditions

Operating temperature..... -20°C to +60°C
Calibration temperature..... 20...28°C
Relative humidity..... < 95% RH (non-cond.)
Protection degree..... IP20

Mechanical specifications

Dimensions (HxWxD)..... 109 x 23.5 x 130 mm
Weight approx..... 65 g
Weight approx..... 245 g
DIN rail type..... DIN 46277
Wire size..... 1 x 2.5 mm^2 stranded wire
Screw terminal torque..... 0.5 Nm

Common specifications

Supply

Supply voltage, universal..... 21.6...253 VAC, 50...60 Hz or 19.2...300 VDC
Fuse..... 400 mA SB / 250 VAC
Max. required power..... ≤ 3 W (2 channels)
Internal power dissipation..... ≤ 2 W (2 channels)

Isolation voltage

Isolation voltage, test / working..... 3.75 kVAC / 250 VAC
PELV/SELV..... IEC 61140

Response time

Response time (0...90%, 100...10%)..... < 25 ms

Auxiliary supplies

2-wire supply (pin 44...42 and 54...52)..... 25...17 VDC / 0...20 mA

Signal / noise ratio..... Min. 60 dB (0...100 kHz)
Accuracy..... Better than 0.1% of sel. range
Effect of supply voltage change..... < ±10 µA
EMC immunity influence..... < ±0.5% of span
Extended EMC immunity: NAMUR NE21, A criterion, burst..... < ±1% of span

Input specifications

Current input

Measurement range..... 4...20 mA
Min. measurement range (span)..... 16 mA
Input resistance: Supplied unit..... Nom. 10 Ω
Input resistance: Non-supplied unit..... Rshunt = ∞, Vdrop < 4 V

Output specifications

Current output

Signal range..... 4…20 mA
Min. signal range..... 16 mA
Load (@ current output)..... ≤ 600 Ω
Load stability..... ≤ 0.01% of span / 100 Ω
Current limit..... ≤ 28 mA

Passive 2-wire mA output

Signal range..... 4...20 mA
Effect of external 2-wire supply voltage variation..... < 0.005% of span / V
Max. external 2-wire supply..... 29 VDC

Output ripple..... < 3 mVRMS on HART communication
of span..... = of the presently selected range

Observed authority requirements

EMC..... 2014/30/EU
LVD..... 2014/35/EU
EAC..... TR-CU 020/2011

Approvals

UL..... UL 508 / C22.2 no. 14