DATASHEET

BU-163-@

(4mm, Shrouded Banana Jack, PCB mounting)



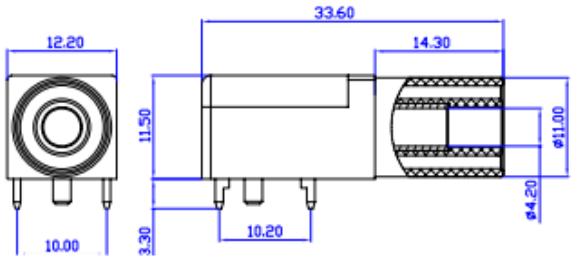

- Mueller's BU-163-@ is a nickel plated, shrouded banana jack with gold plated mounts and a socket for PCB or panel attachment. This jack accepts shrouded and unshrouded banana plugs.
- Material:
  - Body: Gold Plated Brass
  - Insulation: ABS
- Rating:
  - Voltage: 30VAC-60VDC
  - Max Current: 24A
  - Insulating Resistance: ≥500MΩ
  - Contact Resistance: ≤ 0.005Ω
- Color: The "@" in the model number indicates color.
  Available colors are: -0 Black, -2 Red
- RoHS 3 Compliant.

Mueller Electric Company
2850 Gilchrist Rd. Bld 5A
Akron, OH 44305

www.muellerelectric.com

Toll Free: 800.955.2629
Phone: 330.780.2525
Fax: 330.780.2524