Rittal – The System.

Faster – better – everywhere.

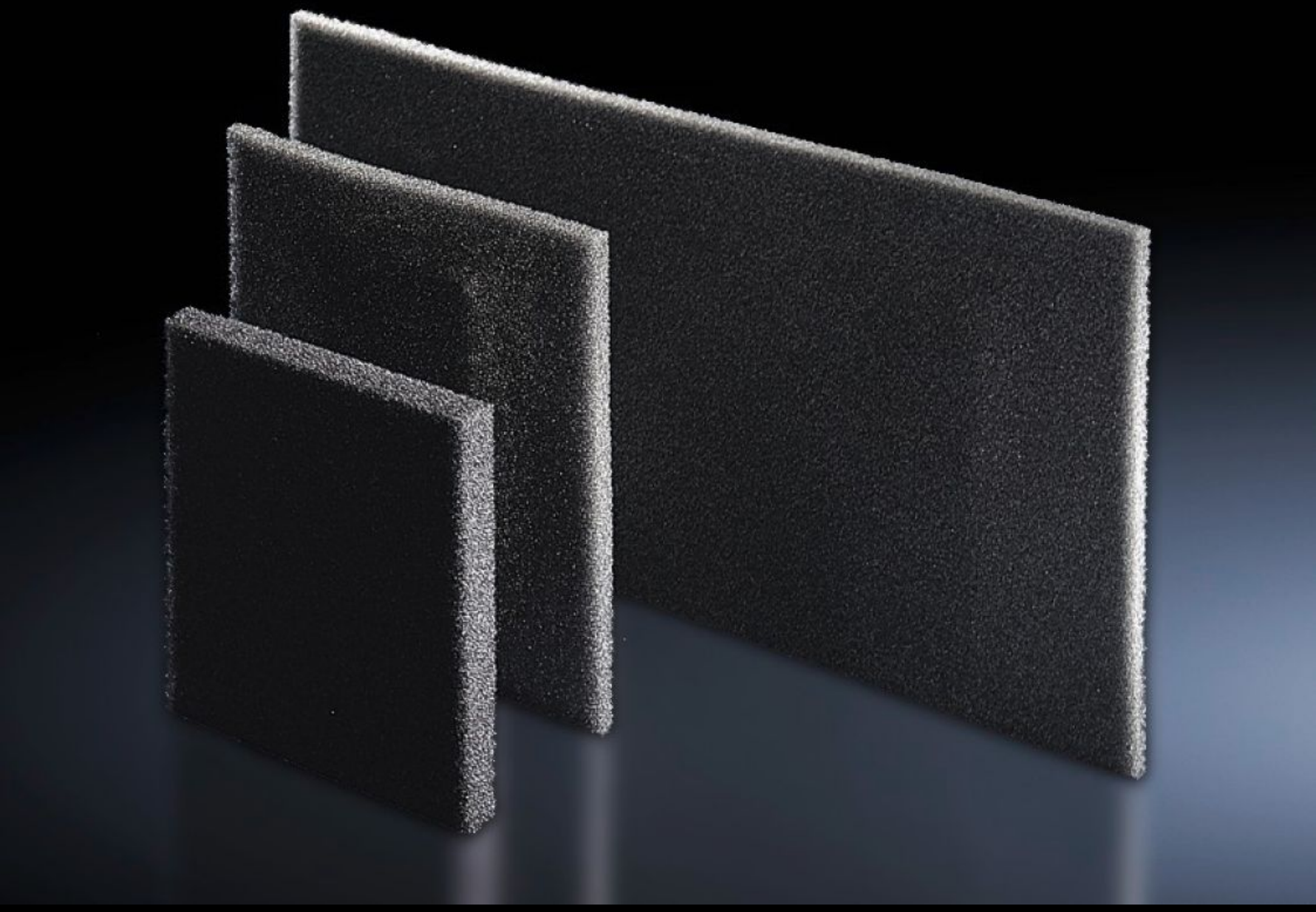

SK 3286.500

Filter mat

State: 1/2/2023 (Source: rittal.com/in-en)

SK 3286.500 - Filter mat for cooling units, air/air heat exchangers and chillers

In dusty environments, we recommend the use of filter mats. This makes the units easier to clean. The filter will need to be replaced at regular intervals, depending on the level of contamination.

Features

Model No.	SK 3286.500
Product description	Rittal cooling units are low-maintenance and are supplied without filter mats. Filter mats may be used for extreme conditions.
Benefits	Temperature-resistant from -40 °C...+80 °C
Material	Open-celled polyurethane foamed plastic
To fit Model No.	3273.... 3382.... 3383.... 3384.... 3385.... 3359.... 3301.800
Dimensions	Width: 530 mm Height: 255 mm Depth: 10 mm
To fit	Enclosure type: Cooling units
Packs of	3 pc(s).
Weight/pack	0.129 kg
Copper weight (kg per piece)	0
Customs tariff number	56039390
EAN	4028177325340
ETIM 7.0	EC002513
ECLASS 8.0	27180706

Approvals

Approvals	GOST
Certificates	EAC