PCB TERMINAL BLOCKS

5mm Pitch Large Cable Entry Rising Clamp Terminal Blocks

- 2 & 3 pole double interlocking mechanism for increased strength
- 4-12 pole pre-assembled
- Moulded in green UL94-V0 flame retardant PA66
- Professional rising clamp terminals
- 2x 0.2-4.0mm² (30-12AWG) solid cable
- 2x 0.2-2.5mm² (30-12AWG) stranded cable
- c UL us, , approved

CTB09VG



TYPE NO.	POLES	LENGTH
CTB09VG/2	2	10mm
CTB09VG/3	3	15mm
CTB09VG/4	4	20mm
CTB09VG/5	5	25mm
CTB09VG/6	6	30mm
CTB09VG/7	7	35mm
CTB09VG/8	8	40mm
CTB09VG/9	9	45mm
CTB09VG/10	10	50mm
CTB09VG/11	11	55mm
CTB09VG/12	12	60mm

SPECIFICATION	
Rating	24A/250VAC UL=16A/300V, VDE&IMQ=24A/250V
Dielectric strength	≥2kV
Impulse withstand voltage	4kV
Working temperature	110°C
Moulding	UL94-V0 flame retardant PA66
Pin/terminal	Tinned, nickel plated brass
Rising clamp	Tinned, nickel plated brass
Screw/torque	M3 steel zinc plated, 0.5Nm
Recommended PCB hole size	ø1.5mm

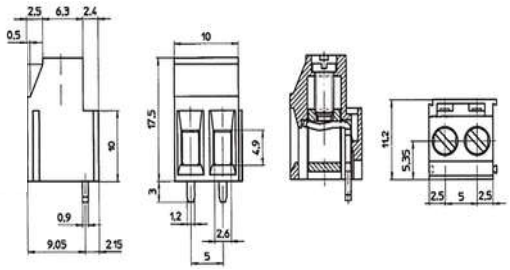

CAMDENBOSS

We operate a constant improvement policy, our products are subject to change without notice.

Ver 1.1

+44 (0)1638 716101
info@camdenboss.com
www.camdenboss.com

bsi. ISO 9001 Quality Management FM 28614
ISO 14001 Environmental Management EMS 613558