PRODUCT-DETAILS

MJS7-60B

MJS7-60B Joystick

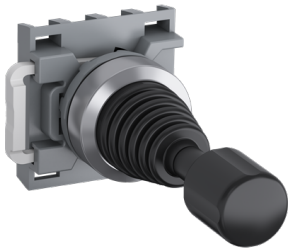

General Information

Extended Product Type	MJS7-60B
Product ID	1SFA611707R6006
EAN	7320500375754
Catalog Description	MJS7-60B Joystick
Long Description	The MJS7-60B Joystick is: 2-position - Maintained - Joystick with latching function - Black - Non-illuminated - Chrome Metal - No contact block This Joystick is part of ABB's modular plastic range, the most versatile range with a high level of flexibility and market-leading electrical ratings. Engineered for total reliability, longer lifetime, and highest mechanical durability. Self-cleaning contacts ensure reliable operation without the need for maintenance, increasing uptime. A high degree of protection guarantees reliability in extreme environments. The innovative design simplifies the entire process, from selection to easy and quick, tool-free installation. The perfect solution for every application.

Ordering

Minimum Order Quantity	1 piece
Customs Tariff Number	85369001

© 2024 ABB. All rights reserved.

Popular Downloads

Data Sheet, Technical Information	1SFC151007C02__
Instructions and Manuals	1SFC151011M0201

Dimensions

Product Net Width	0.04 m
Product Net Height	0.043 m
Product Net Depth / Length	0.097 m
Product Net Weight	0.062 kg

Technical

Ambient Air Temperature	Operation -25 ... +70 °C Storage -40 ... +85 °C
Color	Black
Actuator Type	Joystick with latching function
Bezel Material	Chrome Metal
Illumination	Non-illuminated
Function	Maintained
Sub-Function	2-position
Enclosure Type NEMA	Type1 Type12 Type13 Type4 Type4X
Mechanical Durability	0.5 million

Environmental

Degree of Protection	Front IP66 Front IP67 Front IP69K

Material Compliance

Conflict Minerals Reporting Template (CMRT)	9AKK108467A5658
REACH Declaration	2CMT2022-006479
RoHS Information	2CMT2022-006498
RoHS Status	Following EU Directive 2011/65/EU and Amendment 2015/863 July 22, 2019
Toxic Substances Control Act - TSCA	2CMT2023-006523
WEEE Category	Product Not in WEEE Scope

Certificates and Declarations

cULus Certificate	9AKK107046A9925
Declaration of Conformity - CE	2CMT2015-005452

© 2024 ABB. All rights reserved.

Declaration of Conformity - UKCA	2CMT2020-006121
DNV GL Certificate	E-14107

Container Information

Package Level 1 Units	bag 1 piece
Package Level 1 Width	0.11 m
Package Level 1 Depth / Length	0.15 m
Package Level 1 Height	0.048 m
Package Level 1 Gross Weight	0.065 kg
Package Level 1 EAN	7320500375754

Classifications

Object Classification Code	S
ETIM 6	EC000632 - Control switch, Joystick
ETIM 7	EC000632 - Control switch, Joystick
ETIM 8	EC000632 - Control switch, Joystick
eClass	V11.0 : 27371404
UNSPSC	39122227
IDEA Granular Category Code (IGCC)	5280 >> Joystick switch or control
E-Number (Finland)	2312116
E-Number (Norway)	4372969
E-Number (Sweden)	3705022

Categories

Low Voltage Products and Systems → Control Products → Pilot Devices → Modular Plastic Range → MJS Joysticks

© 2024 ABB. All rights reserved.

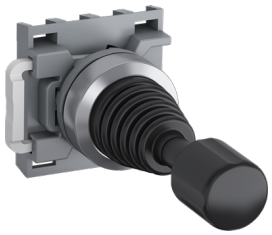

© 2024 ABB. All rights reserved.