PRODUCT-DETAILS

P9MPNHG

PUSHBUTTON P9MPNHG

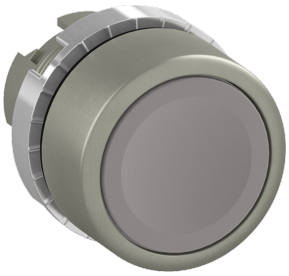

General Information

Extended Product Type	P9MPNHG
Product ID	1SFA184008R9007
EAN	7320500521113
Catalog Description	PUSHBUTTON P9MPNHG
Long Description	PUSHBUTTON NON-ILLUMINATED FLUSH GREY

Ordering

Minimum Order Quantity	10 piece
Customs Tariff Number	8536501990

Popular Downloads

Data Sheet, Technical Information	1SFC151007C02__
Instructions and Manuals	1SFC151011M0201

Dimensions

Product Net Width	29.7 mm
Product Net Height	44.5 mm
Product Net Depth /	39.1 mm

Length	
Product Net Weight	0.058 kg

Technical

Color	Grey
Actuator Type	Flush
Bezel Material	Satin Chrome Metal
Illumination	Non-illuminated
Function	Momentary
Degree of Protection	Front IP66
Enclosure Type NEMA	Type1 Type12 Type13 Type3 Type3R Type3S Type4 Type4X

Environmental

RoHS Status	Following EU Directive 2011/65/EU and Amendment 2015/863 July 22, 2019
RoHS Information	2CMT2019-005862
WEEE Category	5. Small Equipment (No External Dimension More Than 50 cm)
WEEE B2C / B2B	Business To Business

Certificates and Declarations (Document Number)

BV Certificate	2CMT2019-005867
CB Certificate	2CMT2019-005872
CSA Certificate	2CMT2019-005868
Declaration of Conformity - CE	2CMT2019-005862
DNV GL Certificate	2CMT2019-005876
Instructions and Manuals	1SFC151011M0201
RINA Certificate	2CMT2019-005866
RoHS Information	2CMT2019-005862
UL Certificate	2CMT2019-005868

Container Information

Package Level 1 Units	box 1 piece
Package Level 1 Width	41 mm
Package Level 1 Depth / Length	80 mm
Package Level 1 Height	41 mm
Package Level 1 Gross Weight	0.058 kg
Package Level 1 EAN	7320500521113

Classifications

ETIM 7	EC000221 - Front element for push button
eClass	V11.0 : 27371210
UNSPSC	39121500

E-Number (Finland)	2307473

Categories

Low Voltage Products and Systems → Control Products → Pilot Devices → Modular Metal Range P9M

