Rittal – The System.

Faster – better – everywhere.

Punched section with mounting flange, 23 x 64 mm for VX – VX 8617.110

Date : Jun 14, 2019

ENCLOSURES POWER DISTRIBUTION CLIMATE CONTROL IT INFRASTRUCTURE SOFTWARE & SERVICES

FRIEDHELM LOH GROUP

Punched section with mounting flange, 23 x 64 mm for VX – VX 8617.110

created: 14.06.2019 on www.rittal.com/com-en

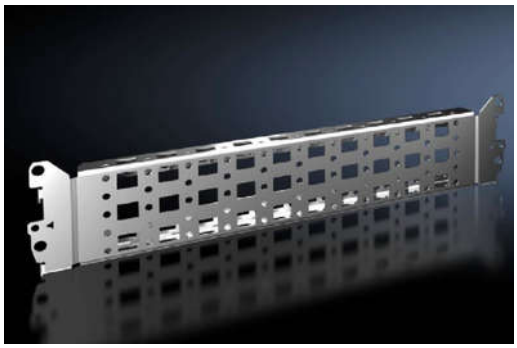

Product description

Description:	For variable, individual interior installation of the enclosure frame on the inner mounting level.
Benefits:	Simply locate into the system punchings and screw-fasten System punchings on all four sides With slots at the top and bottom for cage nuts, for attaching your own components via metric screws
Material:	Sheet steel
Surface finish:	Zinc-plated
Supply includes:	Assembly parts

Product features

To fit:	Width/height/depth: 400 mm
Installation options:	Base/plinth VX in the width and depth, combined with an base/plinth installation bracket On identical punched sections with mounting flanges
Packs of:	4 pc(s).
Weight/pack:	1.53 kg
Copper weight (kg per piece):	0

© Rittal 2019

EAN:	4028177829114
Customs tariff number:	94039010
ETIM 6.0:	EC002625
ETIM 5.0:	EC002625
eCl@ss 8.0/8.1:	27189234
eCl@ss 7.0/7.1:	23159101
eCl@ss 6.0/6.1:	23159101
eCl@ss 5.1/5.1.4:	27189250
Product description:	VX Punched section, with mounting flange 23 x 64 mm, for inner mounting level

© Rittal 2019