PRODUCT-DETAILS

SRX-SRN4620X

SRX Enclosure



General Information

Extended Product Type	SRX-SRN4620X
Product ID	SRN4620X
EAN	8015646774668
Catalog Description	SRX Enclosure
Long Description	Enclosure blind door plate stainless steel 400x600x200

Technical

Suitable for Product Class	SRX
Number of Flange Openings	2
Cover Plate Type	Door
Enclosure Type NEMA	Type4X
Mounting Type	Surface mounting
Door Type	Single
Surface Finishing	Untreated
Construction Material	Stainless steel
Door Surface Finishing	Opaque
Housing Material	Stainless steel

© 2024 ABB. All rights reserved.

Color	Grey

Material Compliance

RoHS Information	9AKK108468A2383
RoHS Status	Following EU Directive 2011/65/EU and Amendment 2015/863 July 22, 2019
RoHS Date	20221015
REACH Declaration	9AKK108469A7731
REACH Information	False - does not contain substances > 0.1 mass percentage
REACH Date	20240429
Conflict Minerals Reporting Template (CMRT)	9AKK108468A3363

Environmental

Degree of Protection	IP66
Protection Class	Grounded (Class I)
Environmental Information	1STM6041230001

Dimensions

Product Net Width	600 mm
Product Net Height	400 mm
Product Net Depth / Length	200 mm
Product Net Weight	13.5 kg
Built-In Depth (t_2)	132 mm
Thickness	Cabinet Plate 1.2 mm Door Plate 1.2 mm

Ordering

Package Level 1 Units	box 1 piece
Package Level 1 Gross Weight	14 kg

Certificates and Declarations

Declaration of Conformity - CE	9AKK108468A2383

Installation

Instructions and Manuals	1STM6041230001

Popular Downloads

Data Sheet, Technical Information	1STC804021D0201

Classifications

© 2024 ABB. All rights reserved.

ETIM 8	EC000058 - Empty cabinet
ETIM 9	EC000058 - Empty cabinet
WEEE Category	Product Not in WEEE Scope
eClass	V11.0 : 27142408

Categories

Low Voltage Products and Systems → Enclosures → General Purpose Enclosures → Metal Enclosures → SRX



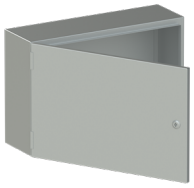

© 2024 ABB. All rights reserved.