Assortment box with grommets

in polychloreoprene rubber and PVC

type	art. no.	pce
Assortment box	0133 9001 000	1



The transparent polypropylene box, equipped with a handle for easy transport, contains 12 different references (305 pieces) distributed as follows

art. no.	type	quantity (pces)
0258 0011 010	HELAVIA DG M16	30
0258 0012 010	HELAVIA DG M20	30
0258 0013 010	HELAVIA DG M25	15
0132 0108 010	DK-PVC 10/12/16-2	30
0132 0095 010	DK-PVC 8/10/14-1,5	30
0107 0008 010	DK-PVC 4/8/11-1,5	30
0133 0351 010	DG-PVC 9	30
0133 0352 010	DG-PVC 11	30
0133 0353 010	DG-PVC 13,5	30
0134 0003 010	PLIO 14-553 PVC	20
0134 0009 010	PLIO 14-600 PVC	20
0134 0011 010	PLIO 14-1372 PVC	10

Dimension of the box: 325 x 255 x 56 mm

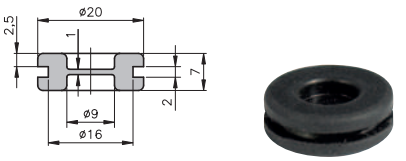

DG M16
0258 0011 010

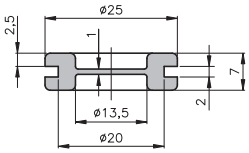



DG M20
0258 0012 010

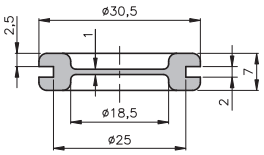



DG M25
0258 0013 010

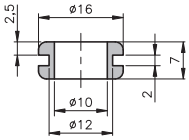



DK 10/12/16-2
0132 0108 010

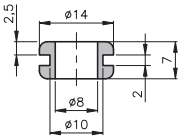



DK 8/10/14-1,5
0132 0095 010

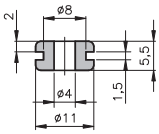



DK 4/8/11-1,5
0107 0008 010

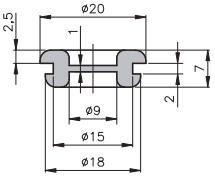



DG 9
0133 0351 010

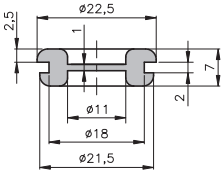



DG 11
0133 0352 010

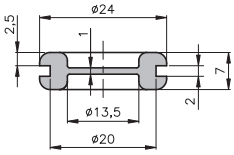



DG 13,5
0133 0353 010



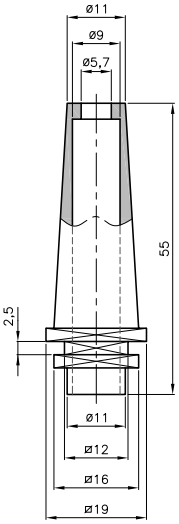

14-1372
0134 0011 010



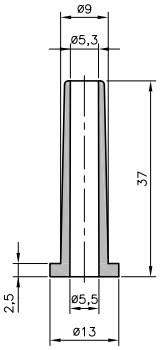

14-600
0134 0009 010



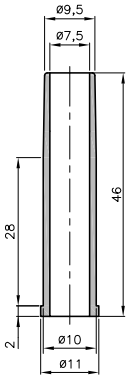

14-553
0134 0003 010

HELAVIA® moulded parts to samples
in polychloroprene rubber (Neoprene)

SES-STERLING specialises mainly in Polychloroprene (Neoprene / Baypren). For special needs, other qualities can be produced (e.g. EPDM, NBR or Silicone).

SES-STERLING always seeks to extend its programme of mouldings for the electrical industry. Many new designs are added each year where we have the customer's cooperation and where a small contribution is made by the original customer towards the tool costs. All sales and manufacturing rights remain the property of the SES-STERLING.

SES-STERLING executes all the orders it receives for new items, without research property rights filed. The manufacture and sale of new items are therefore the unique responsibility of the Company who places the order.

