Your Expert Partner for **Human Machine Interfaces**

Actuator

Distribution by
Rs-online

704.066.2A

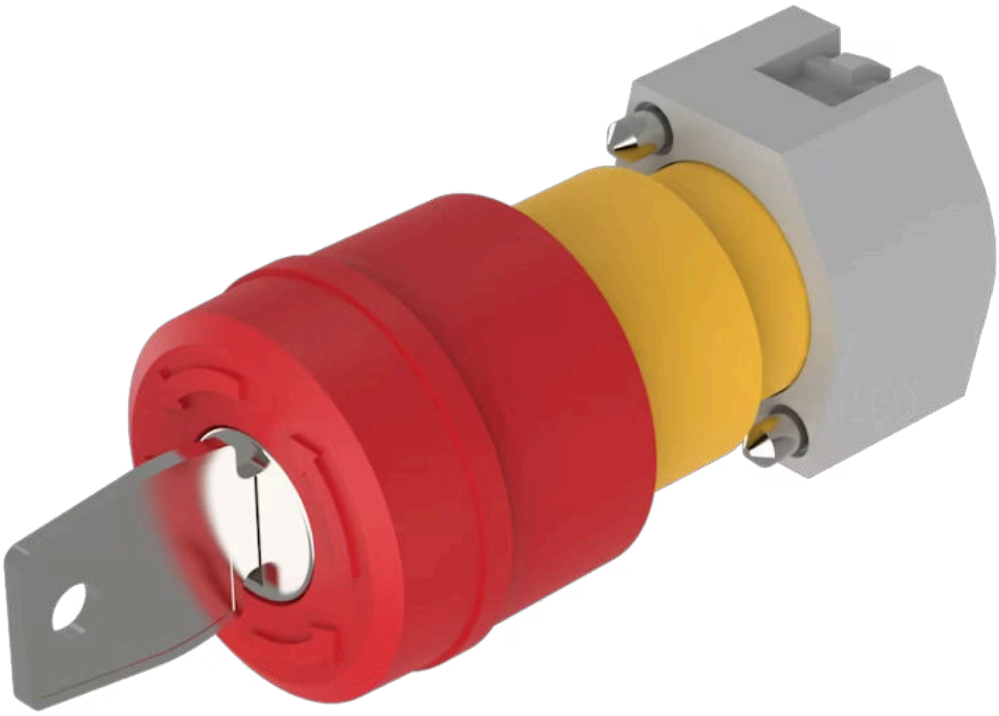

https://rs-online.eao.com/component/704.066.2...

Your product:



704.066.2A
Actuator

FRONT

Front dimension:	Ø 37 mm
Front form:	Round

MOUNTING

Design:	Raised
Mounting type:	Panel mounting

OPERATING-/INDICATION PART

Lens colour:	Red
Lens material:	Plastic
Lens illumination:	Non illuminated
Lens shape:	Mushroom-head
Lens optics:	opaque

MECHANICAL CHARACTERISTICS

Switching action:	Maintained
Release type:	Key release to unlock
Mechanical lifetime:	≥50 000 cycles of operation
Operating force:	8 N
Operating Travel:	ca. 5.8 mm ± 0.2 mm
Weight:	0.077 kg

AMBIENT CONDITION

Operating temperature: – 25 °C ... + 55 °C

Storage temperature: – 40 °C ... + 85 °C

CERTIFICATE

REACH: REACH compliant

RoHS: RoHS compliant

OTHER

Short Description: Actuator, Ø 37 mm, Mushroom-head, Non illuminated, Red, Plastic, opaque, Round, Maintained, Key release to unlock

Housing colour: Yellow

Housing material: Plastic

Marking: Arrows

Product attributes: Key release to unlock anti-clockwise

Hints: Shaft yellow

Wiring diagrams:

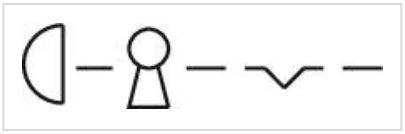

Mounting cut-outs:

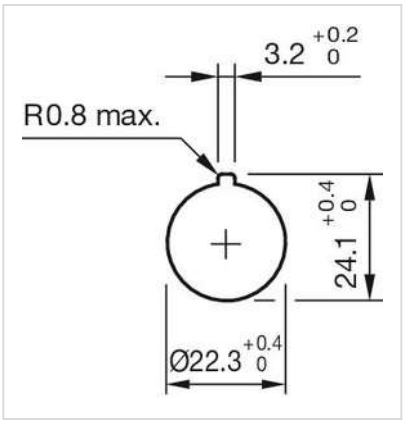

Dimension drawings:

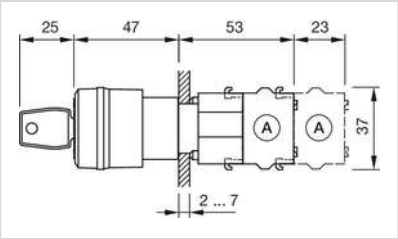

A = Screw terminal