

LEITZ

Leitz NeXXt Metal Office Stapler

Sturdy metal stapler for everyday use. Robust and reliable. Patented Direct Impact Technology and Leitz Power Performance staples P3 (24/6, 26/6) ensure perfect stapling every time.

Colour	Number	EAN code
light red	55020020	4002432101177
red	55020025	4002432324545
light blue	55020030	4002432101184
blue	55020035	4002432324552
light green	55020050	4002432101191
black	55020095	4002432324583



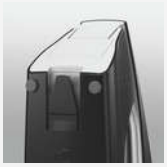




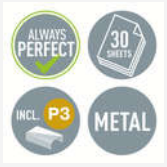



Attributes

- Staples up to 30 sheets of paper (80 gsm)
- Effortless, accurate stapling with patented Direct Impact Technology
- Handy, integrated staple remover
- Push-button easy to turn anvil to switch between open and closed stapling, 180° opening enables nailing function
- For Leitz Power Performance P3 staples, 24/6 and 26/6, staples pack included
- To use with Leitz Power Performance staples – always sharp edges due to ongoing quality checks – for perfect stapling
- 10 year guarantee when using Leitz staples



Specifications

Number	55020035
Colour	blue
Material	Metal housing with plastic parts, metal mechanical parts
Dimensions (W x H x D)	42 x 58 x 151 mm
Capacity of Stapling	3mm/30 sheets (80 gsm paper)
Integrated Staple Remover	Yes
Type of Staples	100x Leitz P3 (24/6) or 140x Leitz P3 (26/6)
Type of Stapling	Stapling, pinning, tacking
Loading Mechanism	Top loading, 180° opening
Scope of delivery	Inclusive 200 P3 staples 24/6
Weight	271 g
Pallet quantity	1650
Minimum order quantity	1
EAN code	4002432324552