Dimensions

mm
inch

Two- or Four Hole Panel Mounting

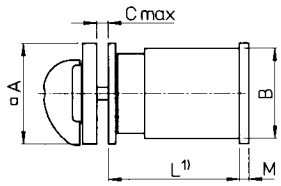

E

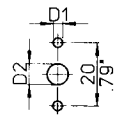

E-V

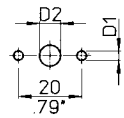

E
E-V
ER

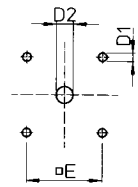

	CA4 CA4-1	CA20	CA10 CA11 CAD11 CAD12	CA25	CR10 CR11	CA10B CA11B CA20B	CA25B	C26	C32	C42*	C43	C80	C125	C315 L-switches Size S2	C315 L-switches Size S3
A	30 1.18	48 1.89	48 1.89	48 1.89	48 1.89	64 2.52	64 2.52	64 2.52	64 2.52	64 (88) 2.52 (3.46)	88 3.46	88 3.46	88 3.46	88 3.46	130 5.12
B	28 1.10	45 1.77	43 1.69	46 1.81	43 1.69	56 2.20	56 2.20	58 2.28	60 2.36	66 2.6	84 3.3	84 3.3	88 3.46	88 3.46	126 4.96
C	4 .16	4 .16	4 .16	4 .16	4 .16	4 .16	4 .16	4 .16	4 .16	4 .16	5,5 .22	5,5 .22	5,5 .22	5,5 .22	7 .28
D1	3,2 .13	5 .20	5 .20	5 .20	5 .20	5 .20	5 .20	5 .20	5 .20	5 (6) .20 (.24)	6 .24	6 .24	6 .24	6 .24	7 .28
D2	8 - 11 .31 - .43	8 - 15 .31 - .59	8 - 15 .31 - .59	8 - 15 .31 - .59	8 - 15 .31 - .59	10 - 15 .39 - .59	10 - 15 .39 - .59	10 - 15 .39 - .59	10 - 15 .39 - .59	10 - 15 .39 - .59	13 - 17 .51 - .67	13 - 17 .51 - .67	13 - 17 .51 - .67	13 - 17 .51 - .67	15,5 - 20 .61 - .79
E	- -	36 1.42	36 1.42	36 1.42	36 1.42	48 1.89	48 1.89	48 1.89	48 1.89	48 (68) 1.89 (2.68)	68 2.68	68 2.68	68 2.68	68 2.68	104 4.09
M [2]	- -	4,5 .18	4,5 .18	4,5 .18	4,5 .18	5 .2	5 .2	6,5 .26	6,5 .26	7,5 .3	7,5 .3	9,4 .37	9,4 .37	27,5 1.08	11,9 .47

2) M, additional length for mounting ER only
*Dimensions in brackets for ER mounting plate only

EG
EG24

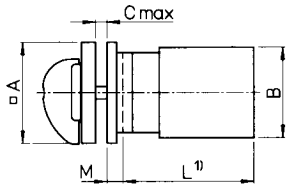

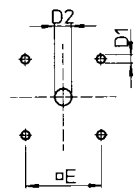

		CA10 CA11 CAD11 CAD12	CA20	CA25	CR10 CR11	C26	C32	C42	C80	C125 L-switches Size S2
	A	64 2.52	64 2.52	64 2.52	64 2.52	88 3.46	88 3.46	88 3.46	130 5.12	130 5.12
	B	43 1.69	45 1.77	46 1.81	43 1.69	58 2.28	60 2.36	66 2.6	84 3.3	88 3.46
	C	4 .16	4 .16	4 .16	4 .16	5,5 .22	5,5 .22	5,5 .22	7 .28	7 .28
	D1	5 .20	5 .20	5 .20	5 .20	6 .24	6 .24	6 .24	7 .28	7 .28
EG	**D2**	10 - 15 .39 - .59	10 - 15 .39 - .59	10 - 15 .39 - .59	10 - 15 .39 - .59	13 - 17 .51 - .67	13 - 17 .51 - .67	13 - 17 .51 - .67	15,5 - 20 .61 - .79	15,5 - 20 .61 - .79
EG24	**D2**	19 - 22 .75 - .87	19 - 22 .75 - .87	19 - 22 .75 - .87	19 - 22 .75 - .87	26 - 30 1.02 - 1.18	26 - 30 1.02 - 1.18	26 - 30 1.02 - 1.18	22 - 25 .87 - .98	22 - 25 .87 - .98
	E	48 1.89	48 1.89	48 1.89	48 1.89	68 2.86	68 2.86	68 2.86	88 3.46	88 3.46
EG	**M**	7,5 .30	7,5 .30	7,5 .30	7,5 .30	1,5 .06	1,5 .06	1,5 .06	2 .08	2 .08
EG24	**M**	10,5 .41	10,5 .41	10,5 .41	10,5 .41	- -	- -	- -	- -	- -

Dimensions

mm
inch

Additional Length

Terminal lugs for switches C315, C316 and L switches

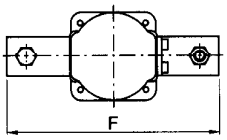

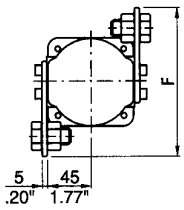

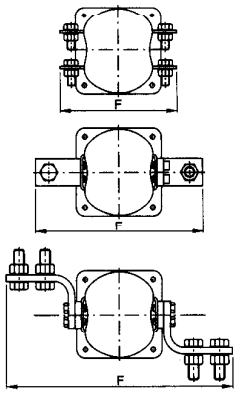

C315
C316
L400
L600

L800
L1200
L1600

L2000

	L350	L630	L1000	L1250	L351	L631	L1001	L1251	C315 C316	L400	L600	L800 L1200	L1600 L2000
F	190 7.48	220 8.66	230 9.06	240 9.45	138 5.43	148 5.83	148 5.83	148 5.83	150 5.91	180 7.09	208 8.19	256 10.08	326 12.83

Length L

Stages	CA4 CA4-1	CA10 CAD11 CAD12	CA11	CA20	CA25	CA10B	CA11B	CA20B	CA25B	C26	C32	C42	C43	C80	C125 L switches Size S2	C315 L switches Size S3
1	30 1.18	33,5 1.32	36,7 1.44	37,7 1.48	39 1.51	38,9 1.53	42,1 1.66	43,1 1.70	44,4 1.75	42 1.65	46,8 1.84	50,8 2.00	59 2.32	61,5 2.42	67,5 2.66	78,6 3.09
2	38 1.50	43 1.69	49,4 1.94	50,4 1.98	53 2.09	48,4 1.91	54,8 2.16	55,8 2.20	58,4 2.30	54,7 2.15	64,3 2.51	72,3 2.85	80,5 3.17	88,0 3.46	100 3.94	117,2 4.61
3	46 1.81	52,5 2.07	62,1 2.44	63,1 2.48	67 2.64	57,9 2.28	67,5 2.66	68,5 2.70	72,4 2.85	67,4 2.65	81,8 3.22	93,8 3.69	102 4.02	114,5 4.51	132,5 5.22	155,8 6.13
4	54 2.13	62 2.44	74,8 2.94	75,8 2.98	81 3.19	67,4 2.65	80,2 3.16	81,2 3.20	86,4 3.40	80,1 3.15	99,3 3.91	115,3 4.54	123,5 4.86	141 5.55	165 6.50	194,4 7.65
5	62 2.44	71,5 2.81	87,5 3.44	88,5 3.48	95 3.74	76,9 3.03	92,9 3.66	93,9 3.70	100,4 3.95	92,8 3.65	116,8 4.60	136,8 5.39	145 5.71	167,5 6.59	197,5 7.78	233 9.17
6	70 2.76	81 3.19	100,2 3.94	101,2 3.98	109 4.29	86,4 3.40	105,6 4.16	106,6 4.20	114,4 4.50	105,5 4.15	134,3 5.29	158,3 6.23	166,5 6.56	194 7.64	230 9.06	271,6 10.69
7	78 3.07	90,5 3.56	112,9 4.44	113,9 4.48	123 4.84	95,9 3.78	118,3 4.66	119,3 4.70	128,4 5.05	118,2 4.65	151,8 5.98	179,8 7.08	188 7.40	220,5 8.68	262,5 10.33	310,2 12.21
8	86 3.39	100 3.94	125,6 4.94	126,6 4.98	137 5.39	105,4 4.15	131 5.16	132 5.20	142,4 5.60	130,9 5.15	169,3 6.67	201,3 7.93	209,5 8.25	247 9.72	295 11.61	348,8 13.73
9	94 3.70	109,5 4.31	138,3 5.44	139,3 5.48	151 5.94	114,9 4.52	143,7 5.66	144,7 5.70	156,4 6.15	143,6 5.65	186,8 7.36	222,8 8.77	231 9.09	273,5 10.77	327,5 12.89	387,4 15.25
10	- -	119 4.68	151 5.94	152 5.98	165 6.50	124,4 4.90	156,4 6.16	157,4 6.20	170,4 6.70	156,3 6.15	204,3 8.04	244,3 9.62	252,2 9.54	300 11.81	360 14.17	426 16.77
11	- -	128,5 5.06	163,7 6.44	164,7 6.48	179 7.05	133,9 5.27	169,1 6.66	170,1 6.70	184,4 7.25	169 6.65	221,8 8.73	265,8 10.46	274 10.79	326,5 12.85	392,5 15.45	464,6 18.29
12	- -	138 5.43	176,4 6.94	177,4 6.98	193 7.60	143,4 5.65	181,8 7.16	182,8 7.20	198,4 7.80	181,7 7.15	239,3 9.42	287,3 11.31	295,5 11.63	353 13.90	425 16.73	503,2 19.81