SES® sleeve expanders hand and bench mounted

• SES-KN and SES-KNS sleeve expander in Polyamide
for sleeves A0 - A1 - A1bis - A1K - A2

type	article number	prongs number	sleve expander lenght mm	HxW mm	weight g	
Sleeve expander with 3 prongs for sleeves A1 - A1bis - A1K - A2						
KN	0410 0020 000	3	23	190x100	90	1
Sleeve expander with 2 prongs for sleeves A0, A1, A1bis, A1K						
KNS	0410 0021 000	2	23	190x100	90	1



KN
with 3 prongs

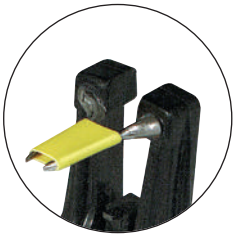

KNS
with 2 prongs



Prongs H



Tool H

• SES-H bench mounted sleeving tool with foot pedal,
for sleeves A2 - A2K - A3 - A4 - A5

type	article number	prongs number	HxW mm	tool LxWxH mm	weight g	
TOOL H*	0416 0001 000			370x130x130	1920	1
Prong H n° 1	0416 0101 000	2	32x3,5			1 set
Prong H n° 2	0416 0102 000	2	42x6,5			1 set
Prong H n° 3	0416 0103 000	2	44x9,5			1 set
Prong H n° 4	0416 0104 000	2	54x13,5			1 set

* tool without prongs (ordered separately)



Foot pedal H

• SES-X bench mounted sleeve expander with hand operated lever
for sleeves A5 - A8 - A9 - A10

type	article number	prongs number	HxW mm	tool LxWxH mm	weight g	
tool for sleeves A5 to A9						
X-1	0416 0005 000	3	50	490x185x225	3300	1
tool for sleeves A9 to A10						
X-2	0416 0006 000	3	70	490x185x225	3300	1

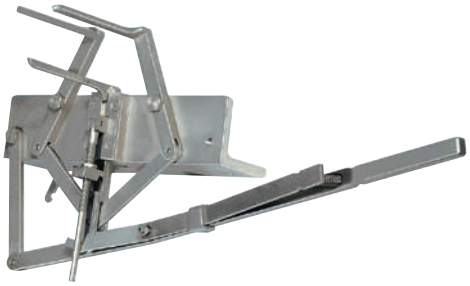

Tool X