



Image may differ from product. See technical specification for details.

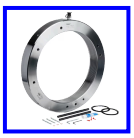



HMV 96E

Hydraulic nut for mounting or dismounting of bearings

Facilitates easy and quick application of the high drive-up forces required for mounting bearings on tapered seatings. The hydraulic nut can also be used for dismounting bearings mounted on either adapter or withdrawal sleeves.

- Quick connection coupling can be fitted on the face or side of the nut
- A spare set of piston seals and maintenance kit is included
- Supplied with a quick connection coupling to fit the SKF hydraulic pumps
- Equipped with eyebolts, two tommy bars and four mating holes on their front face

Overview

Properties

Type	Metric thread
Product weight	63 kg

Logistics

eClass code	23-05-19-01
Product net weight	68 kg
UNSPSC code	73152101

Dimensions

Connecting thread	Tr 480x5
Thread form	ISO 2901-1977 tolerance class 7H
Maximum piston displacement	19 mm
Outer diameter	612 mm
Piston area	48 600 mm^2
Piston inner diameter	482 mm
Piston outer diameter	587 mm
Piston width	12 mm
Width	65 mm

Performance

Maximum pressure	400 bar
Maximum pressure	40 MPa

Compatible products

Spare part

Quick connecting nipple	729832 A
O-ring set for Hydraulic nut, metric, size 96	HMV 96/233983
M5x17 nylon screw for HMV E nuts for size 70 and larger, 10 pcs	HMVE M5X17
Maintenance set for HMV E size 70 to 200	HMVM 70/200

Accessory

SKF Feeler Gauges 729865 A	729865 A
SKF Feeler Gauges 729865 B	729865 B
Horizontal dial gauge for HMV E series nuts, 0-0.5 inch	TMCD 1/2R *For mounting with SKF drive-up method*
Horizontal dial gauge for HMV E series nuts, 0-10 mm	TMCD 10R *For mounting with SKF drive-up method*
Vertical dial gauge for HMV E series nuts, 0-5 mm	TMCD 5P *For mounting with SKF drive-up method*

Recommended product

Hydraulic Pump for the SKF Drive-up Method, TMJL 50DU	TMJL 50DU *For mounting with SKF drive-up method and dismounting*
Hydraulic pump 500 bar with large oil container, TMJL 50	TMJL 50 *For dismounting*
Hydraulic pump 1500 bar with large oil container, 728619 E	728619 E *For dismounting*

Terms of use

By accessing and using this website / app owned and published by AB SKF (publ.) (556007-3495 · Gothenburg) (“SKF”), you agree to the following terms and conditions:

Warranty Disclaimer and Limitation of Liability

Although every care has been taken to assure the accuracy of the information on this website / app, SKF provides this information "AS IS" and DISCLAIMS ALL WARRANTIES, EXPRESS OR IMPLIED, INCLUDING, BUT NOT LIMITED TO, IMPLIED WARRANTIES OF MERCHANTABILITY AND FITNESS FOR A PARTICULAR PURPOSE. You acknowledge that your use of this website / app is at your sole risk, that you assume full responsibility for all costs associated with use of this website / app, and that SKF shall not be liable for any direct, incidental, consequential, or indirect damages of any kind arising out of your access to, or use of the information or software made available on this website / app.

Any warranties and representations in this website / app for SKF products or services that you purchase or use will be subject to the agreed upon terms and conditions in the contract for such product or service.

Further, for non-SKF websites / apps that are referenced in our website / app or where a hyperlink appears, SKF makes no warranties concerning the accuracy or reliability of the information in these websites / apps and assumes no responsibility for material created or published by third parties contained therein. In addition, SKF does not warrant that this website / app or these other linked websites / apps are free from viruses or other harmful elements.

Third Party Services

When viewing YouTube content via the SKF website(s) (i.e. using YouTube API Services), you agree to be bound by the YouTube Terms of Service.

Copyright

Copyright in this website / app copyright of the information and software made available on this website / app rest with SKF or its licensors. All rights are reserved. All licensed material will reference the licensor that has granted SKF the right to use the material. The information and software made available on this website / app may not be reproduced, duplicated, copied, transferred, distributed, stored, modified, downloaded or otherwise exploited for any commercial use without the prior written approval of SKF. However, it may be reproduced, stored and downloaded for use by individuals without prior written approval of SKF. Under no circumstances may this information or software be supplied to third parties.

This website /app includes certain images used under license from Shutterstock, Inc.

Trademarks and Patents

All trademarks, brand names, and corporate logos displayed on the website / app are the property of SKF or its licensors, and may not be used in any way without prior written approval by SKF. All licensed trademarks published on this website / app reference the licensor that has granted SKF the right to use the trademark. Access to this website / app does not grant to the user any license under any patents owned by or licensed to SKF.

Changes

SKF reserves the right to make changes or additions to this website / app at any time.