Reflection light beam switch without polarisation filter

RLK39-55-Z/31/35/40a/116

with terminal compartment

CE



- Detection range up to 25 m
- Visible red light
- Relay output
- Light/dark ON, switchable
- Timer function
- Protection degree IP67
- Supplied with reflector and mounting accessory

Date of edition 08/12/03

Subject to reasonable modifications due to technical advances. Copyright Pepperl+Fuchs, Printed in Germany

General specifications	
Effective detection range	0 ... 20 m
Reflector distance	3 ... 20 m
Threshold detection range	25 m
Light source	LED
Approvals	CE
Reference target	H85 reflector
Light type	red, alternating light
Ambient light limit	10000 Lux
Indicators/operating means	
Function display	LED yellow: switching state LED red: pre-fault indication
Operating elements	sensitivity adjuster
Operating elements	Light-/dark-changeover switch switch for timer function
Electrical specifications	
Operating voltage	12 ... 240 V DC
Ripple	10 %
No-load supply current I_0	≤ 55 mA
Power consumption P_0	≤ 3 VA
Time delay before availability t_v	≤ 50 ms
Output	
Switching type	light/dark switching
Signal output	1 relay output
Switching voltage	max. 240 V AC max. 30 V DC
Switching current	max. 3 A
Voltage drop U_d	≤ 3 V
Switching frequency f	≤ 25 Hz
Response time	≤ 1,5 ms
Timer function	Input/output delay or pulse extension selectable
Standard conformity	
Standards	EN 60947-5-2
Ambient conditions	
Ambient temperature	-25 ... 55 °C (248 ... 328 K)
Storage temperature	-40 ... 55 °C (233 ... 328 K)
Mechanical specifications	
Protection degree	IP67
Connection	terminal compartment PG9, ≤ 2.5 mm^2
Material	
Housing	PBT
Optical face	PMMA
Mass	110 g

Date of edition 08/12/03

Subject to reasonable modifications due to technical advances. Copyright Pepperl+Fuchs, Printed in Germany

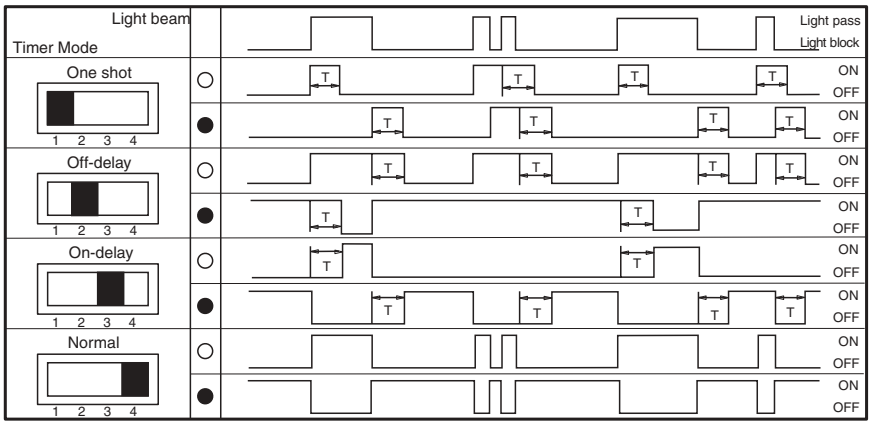

○ Denotes Light - ON T= 0.1 .... 10 sec.

● Denotes Dark - ON

Date of edition 08/12/03

Copyright Pepperl+Fuchs, Printed in Germany

Dimensions

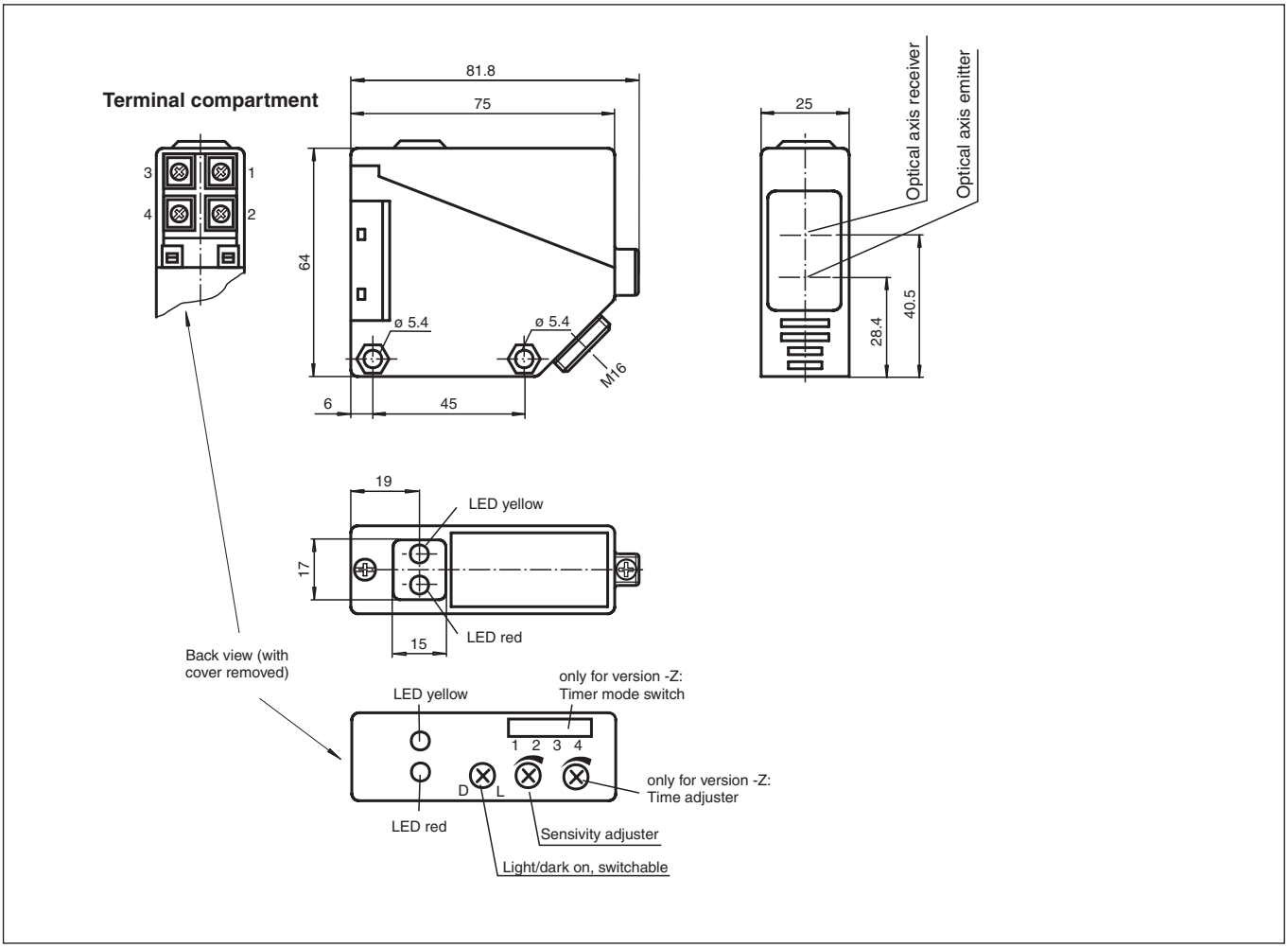

Electrical connection

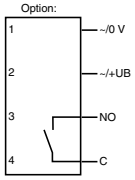

❍ = light on, ● = dark on

Date of edition 08/12/03

Subject to reasonable modifications due to technical advances. Copyright Pepperl+Fuchs, Printed in Germany

Additional Information

Conventional use:

The reflex light beam switch contains the emitter and receiver in a single housing. The light from transmitter is beamed back from a reflector to the receiver. If an object interrupts the light beam the switching function is initiated.

Mounting instructions:

The sensor can be fastened over the through-holes directly or with the included mounting bracket.
The base surface must be flat to avoid distorting the housing during mounting. It is advisable to secure the bolts and screws with washers to prevent misalignment of the sensor.

Instructions for adjustment:

Connect the sensor to operating voltage, the LED green lights up constantly.
Mount suitable reflector opposite light beam switch and align roughly.
The exact adjustment takes by swivelling the sensor horizontally and vertically. With optimum light reception the yellow LED lights up constantly. In case of bad alignment, the red LED lights up.

Object detection check:

Move the object into the light beam. If the object is recorded, the yellow LED goes off. If it isn't going off, reduce the sensitivity with the potentiometer until it goes off. It should light up constantly again when the object is removed.
The red LED lights up if reception deteriorates (e.g. soiled lenses or by maladjustment) and when falling short of the stability control.

Iustration:

We recommend that you clean the optical interfaces and check the plug-in connections and screw connections at regular intervals.

Date of edition 08/12/03

Subject to reasonable modifications due to technical advances. Copyright Pepperl+Fuchs, Printed in Germany

Date of edition 08/12/03

Subject to reasonable modifications due to technical advances. Copyright Pepperl+Fuchs, Printed in Germany