A9174003

Battery compartment, 1 x 9 V

Application: for 1 x 9 V flat battery (PP3).

Supply
1 battery compartment, assembly kit

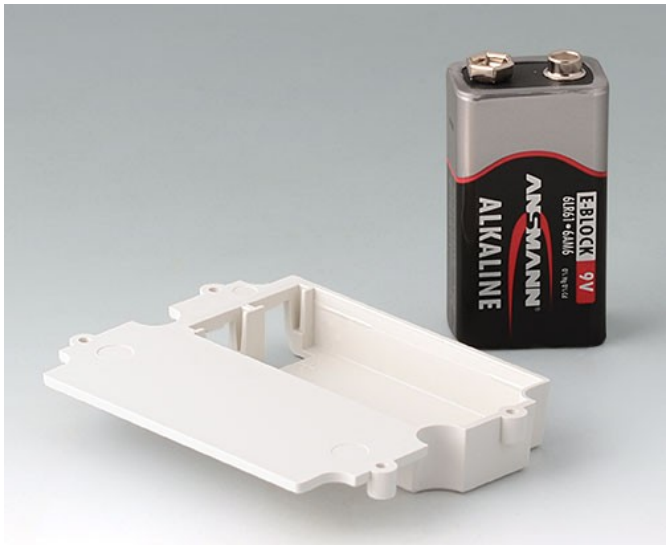

TECHNICAL DATA

Material	ABS (UL 94 HB)
Colour	off-white RAL 9002
Standards	RoHS compliant, REACH compliant

Please take the dimensions from current parts. These are subject to material- and manufacturing-specific tolerances.

PURCHASING DATA

Weight/1 part	11 g
Customs tariff number (OKW product)	39269097
Country of manufacture	Germany

A9174003

Battery compartment, 1 x 9 V

SYSTEM COMPONENTS TO COMPLETE



A0615017
COMTEC 150 F, Vers. II
ABS (UL 94 HB)
off-white RAL 9002
150x200x51.5mm
IP 40



A0615019
COMTEC 150 F, Vers. II
ABS (UL 94 HB)
black RAL 9005
150x200x51.5mm
IP 40



A0615117
COMTEC 150 H, Vers. II
ABS (UL 94 HB)
off-white RAL 9002
150x200x71.5mm
IP 40



A0615119
COMTEC 150 H, Vers. II
ABS (UL 94 HB)
black RAL 9005
150x200x71.5mm
IP 40

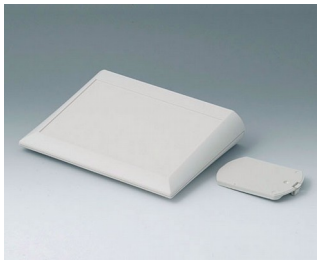

A0620017
COMTEC 200 F, Vers. II
ABS (UL 94 HB)
off-white RAL 9002
200x150x42.8mm
IP 40



A0620019
COMTEC 200 F, Vers. II
ABS (UL 94 HB)
black RAL 9005
200x150x42.8mm
IP 40

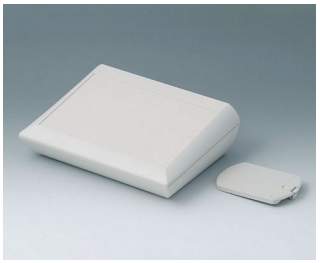

A0620117
COMTEC 200 H, Vers. II
ABS (UL 94 HB)
off-white RAL 9002
200x150x62.8mm
IP 40



A0620119
COMTEC 200 H, Vers. II
ABS (UL 94 HB)
black RAL 9005
200x150x62.8mm
IP 40



A9046107
HAND-TERMINAL M, Vers. I
PC+ABS (UL 94 V-0)
off-white RAL 9002
220x120x65mm
IP 65 opt.



A9046109
HAND-TERMINAL M, Vers. I
PC+ABS (UL 94 V-0)
black RAL 9005
220x120x65mm
IP 65 opt.

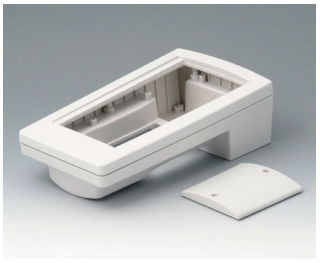

A9046207
HAND-TERMINAL M, Vers. II
PC+ABS (UL 94 V-0)
off-white RAL 9002
220x120x65mm
IP 65 opt.



A9046209
HAND-TERMINAL M, Vers. II
PC+ABS (UL 94 V-0)
black RAL 9005
220x120x65mm
IP 65 opt.

A9174003

Battery compartment, 1 x 9 V



A9074107
DATEC-MOBIL-BOX M, Vers. I
ABS (UL 94 HB)
off-white RAL 9002
195x101x44mm
IP 65 opt.



A9074109
DATEC-MOBIL-BOX M, Vers. I
ABS (UL 94 HB)
black RAL 9005
195x101x44mm
IP 65 opt.



A9074127
DATEC-MOBIL-BOX M, Vers. I, high
ABS (UL 94 HB)
off-white RAL 9002
195x101x59mm
IP 65 opt.



A9074129
DATEC-MOBIL-BOX M, Vers. I, high
ABS (UL 94 HB)
black RAL 9005
195x101x59mm
IP 65 opt.



A9074207
DATEC-MOBIL-BOX M, Vers. II
ABS (UL 94 HB)
off-white RAL 9002
195x101x44mm
IP 65 opt.



A9074209
DATEC-MOBIL-BOX M, Vers. II
ABS (UL 94 HB)
black RAL 9005
195x101x44mm
IP 65 opt.



A9074227
DATEC-MOBIL-BOX M, Vers. II, high
ABS (UL 94 HB)
off-white RAL 9002
195x101x59mm
IP 65 opt.



A9074229
DATEC-MOBIL-BOX M, Vers. II, high
ABS (UL 94 HB)
black RAL 9005
195x101x59mm
IP 65 opt.



A9074307
DATEC-MOBIL-BOX M, Vers. III
ABS (UL 94 HB)
off-white RAL 9002
195x101x44mm
IP 65 opt.



A9074309
DATEC-MOBIL-BOX M, Vers. III
ABS (UL 94 HB)
black RAL 9005
195x101x44mm
IP 65 opt.



A9074407
DATEC-MOBIL-BOX M, Vers. IV
ABS (UL 94 HB)
off-white RAL 9002
195x101x44mm
IP 65 opt.



A9074409
DATEC-MOBIL-BOX M, Vers. IV
ABS (UL 94 HB)
black RAL 9005
195x101x44mm
IP 65 opt.



B7010107
ERGO-CASE M, flat
ABS (UL 94 HB)
off-white RAL 9002
150x100x40mm
IP 54 opt.



B7010109
ERGO-CASE M, flat
ABS (UL 94 HB)
black RAL 9005
150x100x40mm
IP 54 opt.



B7015107
ERGO-CASE M, high
ABS (UL 94 HB)
off-white RAL 9002
150x100x55mm
IP 54 opt.



B7015109
ERGO-CASE M, high
ABS (UL 94 HB)
black RAL 9005
150x100x55mm
IP 54 opt.

A9174003

Battery compartment, 1 x 9 V

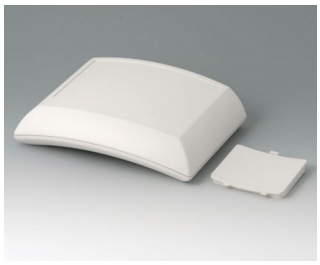

B7020107
ERGO-CASE L, flat
ABS (UL 94 HB)
off-white RAL 9002
150x200x54mm
IP 54 opt.

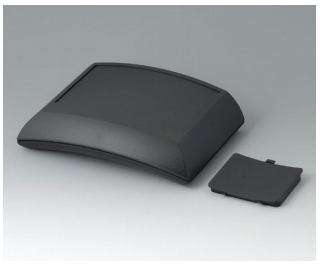

B7020109
ERGO-CASE L, flat
ABS (UL 94 HB)
black RAL 9005
150x200x54mm
IP 54 opt.



B7020137
ERGO-CASE L, flat
ABS (UL 94 HB)
off-white RAL 9002
150x200x54mm
IP 40



B7020139
ERGO-CASE L, flat
ABS (UL 94 HB)
black RAL 9005
150x200x54mm
IP 40



B7020147
ERGO-CASE L, flat
ABS (UL 94 HB)
off-white RAL 9002
150x200x54mm
IP 40



B7020149
ERGO-CASE L, flat
ABS (UL 94 HB)
black RAL 9005
150x200x54mm
IP 40



B7025107
ERGO-CASE L, high
ABS (UL 94 HB)
off-white RAL 9002
150x200x69mm
IP 54 opt.



B7025109
ERGO-CASE L, high
ABS (UL 94 HB)
black RAL 9005
150x200x69mm
IP 54 opt.



B7025137
ERGO-CASE L, high
ABS (UL 94 HB)
off-white RAL 9002
150x200x69mm
IP 40



B7025139
ERGO-CASE L, high
ABS (UL 94 HB)
black RAL 9005
150x200x69mm
IP 40



B7025147
ERGO-CASE L, high
ABS (UL 94 HB)
off-white RAL 9002
150x200x69mm
IP 40



B7025149
ERGO-CASE L, high
ABS (UL 94 HB)
black RAL 9005
150x200x69mm
IP 40

ACCESSORY "BATTERY"



A9174006
Set of battery clips, 1 x 9 V
Steel
tin-plated

A9174003

Battery compartment, 1 x 9 V

Subject to technical modification without notice. © by OKW Gehäusesysteme, Buchen/Germany.