18-167.035 - Illuminated pushbutton actuator

18-167.035 - Illuminated pushbutton actuator

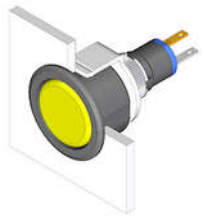

Attention: The preview is based on a sample product. This can differ from your current configuration.

Mounting

Design	flush

Other Attributes

Weight	0.002 kg

IP-Rating

Front protection	IP 40

Connection Method

Terminal	Solder

Actuator

Switching action	Momentary

Switching element

Switching system	Snap-action switching element
Contacts	1 NO
Switching voltage	42 V AC/DC
Switching current	0.1 A
Contact material	Gold

Function

Illuminated pushbutton

18-167.035 - Illuminated pushbutton actuator

Dimensions

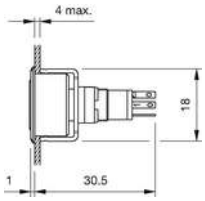

Mounting cut-outs

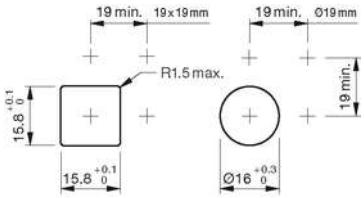

Wiring diagram

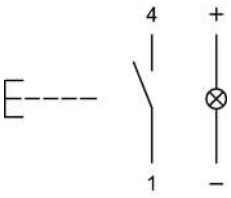

Component layout

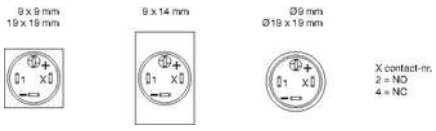

Legend

Contacts: NO = Normally open
Switching action: B = Momentary