RSKFM 5

Befestigungsmutter für M5-Einbaustecker und -kupplungen
Technische Daten:
Werkstoff: CuZn, vernickelt

Panel nut for M5 male and female receptacles
Technical data:
Material: CuZn, brass, nickel plated



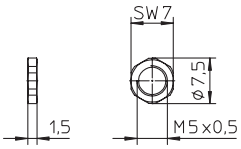

RSKF 8

Befestigungsmutter für M8-Einbaustecker und -kupplungen
Technische Daten:
Werkstoff: CuZn, vernickelt

Panel nut for M8 male and female receptacles
Technical data:
Material: CuZn, brass, nickel plated



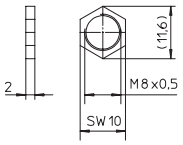

RSKF 9

RSKFM 16

RSKFM 20

Befestigungsmutter für M12-Einbaustecker und -kupplungen
Technische Daten:
Werkstoff: CuZn, vernickelt

Panel nut for M12 male and female receptacles
Technical data:
Material: CuZn, brass, nickel plated



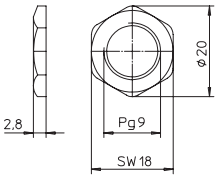

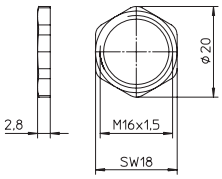

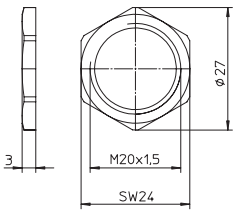

RSKF 11

RSKF 13,5

Befestigungsmutter für 7/8”-Einbaustecker und -kupplungen
Technische Daten:
Werkstoff: CuZn, vernickelt

Panel nut for 7/8” male and female receptacles
Technical data:
Material: CuZn, brass, nickel plated



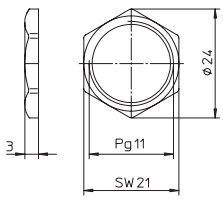

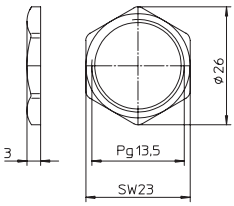

Bestellbezeichnung Designation		
RSKFM 5	RSKF 8	
RSKF 9	RSKF 11	
RSKFM 16	RSKF 13,5	
RSKFM 20		

Ein Einsatz der Produkte in aggressiven Medien ist im Einzelfall zu überprüfen.

The application of these products in harsh environments should always be checked before use