PERFORMANCE MADE SMARTER

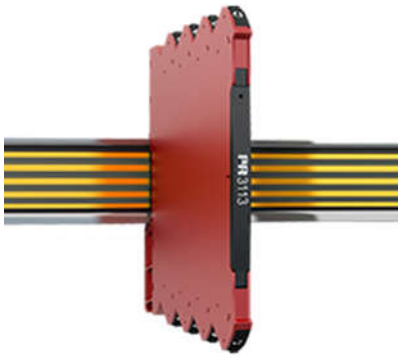

HART 7 temperature converter - isolated

3113

– High accuracy, better than 0.05% of span
– Slimline housing of 6.1 mm
– Excellent EMC performance
– Selectable 60 ms / 60 s response time
– Pre-calibrated temperature ranges selectable via DIP-switches

Application
- The 3113 temperature converter measures a standard Pt100, TC J and K temperature sensor, and provides an isolated active analog current and HART signal output.
- High 3 port isolation provides surge suppression and protects the control system from transients and noise.
- The 3113 can be mounted in the safe area or in Zone 2 / Division 2 areas.
- Approved for marine applications.

Technical characteristics
- Flexibly powered by 24 VDC (±30%) via power rail or connectors.
- A 60 ms fast response time with simultaneous sensor error detection when selected.
- Selectable internal/external CJC.
- Excellent conversion accuracy in all available ranges, better than 0.05% of span.
- Meeting the NAMUR NE21 recommendations, the 3113 provides top measurement performance in harsh EMC environments.
- The device meets the NAMUR NE43 standard defining out of range and sensor error output values.
- A visible green LED indicates operational status of the unit and the input sensor.
- All terminals are protected against overvoltage and polarity error.
- High galvanic isolation of 2.5 kVAC.
- Excellent signal/noise ratio of > 60 dB.

Mounting / installation / programming
- Selectable HART mode with HART 7 revision protocol enables extended device programming.
- Selectable DIP-mode for easy configuration of more than 1000 factory calibrated measurement ranges with HART read only feature.
- Selectable HART-mode to enable full HART read-write capability.
- The narrow 6.1 mm housing allows up to 165 units to be mounted per meter of DIN rail, without any air gap between units.
- Wide ambient temperature range of -25...+70°C.

Applications

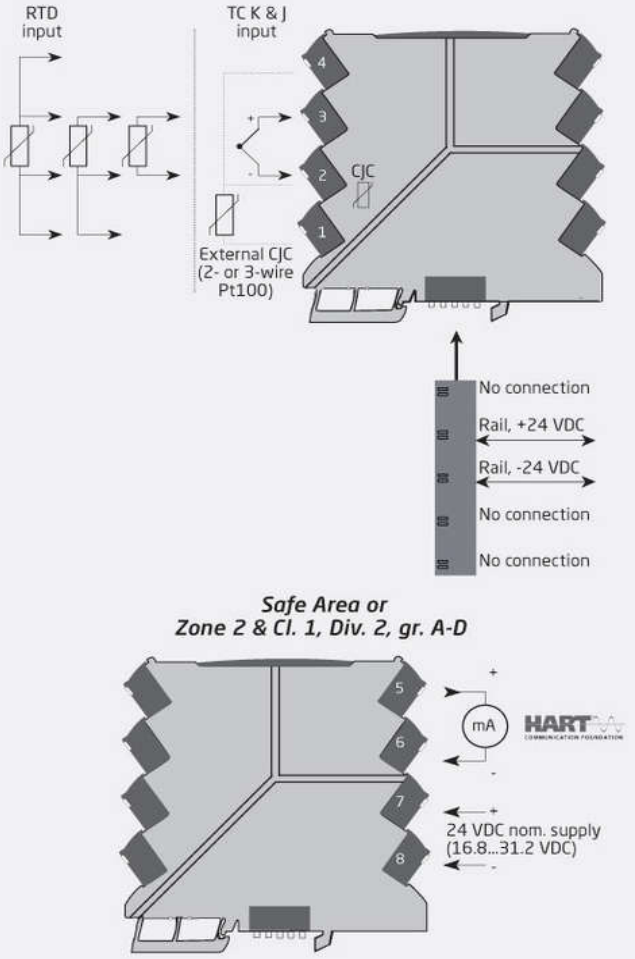

This page is automatically generated on the basis of information provided on www.prelectronics.com and affiliated websites. It is provided to you as a service and for information purpose only. While we have attempted to maintain the information as accurately as possible, the page may contain errors or omissions for which we disclaim any and all liability

Order

Type	Version	
3113	With power rail connector / terminals	:-
	Supplied via terminals	:-N

Example: 3113-N

Environmental Conditions

Operating temperature..... -25°C to +70°C
Storage temperature..... -40°C to +85°C
Calibration temperature..... 20...28°C
Relative humidity..... < 95% RH (non-cond.)
Protection degree..... IP20
Installation in..... Pollution degree 2 & meas. / overvoltage cat. II

Mechanical specifications

Dimensions (HxWxD)..... 113 x 6.1 x 115 mm
Weight approx..... 70 g
DIN rail type..... DIN EN 60715/35 mm
Wire size..... 0.13...2.5 mm^2 / AWG 26...12 stranded wire
Screw terminal torque..... 0.5 Nm
Vibration..... IEC 60068-2-6
2...25 Hz..... ±1.6 mm
25...100 Hz..... ±4 g

Common specifications

Supply

Supply voltage..... 16.8...31.2 VDC
Max. required power..... 0.70 W
Max. power dissipation..... 0.70 W

Isolation voltage

Isolation voltage, test / working..... 2.5 kVAC / 300 VAC (reinforced)
Zone 2 / Div. 2..... 250 VAC

Response time

HART mode, (0...90%, 100...10%)..... 60 ms...60 s, programmable
DIP mode, (0...90%, 100...10%)..... < 60 ms

Accuracy..... Better than 0.05% of selected range
Signal / noise ratio..... Min. 60 dB
Long-term stability, better than..... ±0.1% of span / year (±0.3% of span / 5 years)
Programming..... DIP-switches
Signal dynamics, input..... 23 bit
Signal dynamics, output..... 18 bit
EMC immunity influence..... < ±0.5% of span
Extended EMC immunity: NAMUR NE21, A criterion, burst..... < ±1% of span
Incorrect DIP-switch setting identification..... 3.5 mA output; LED 0.5 s / 1 Hz

Input specifications

RTD input

Temperature range, Pt100..... -200...+850°C
Min. measurement range (span)..... 10°C
Accuracy: the greater of..... Better than 0.05% of span or 0.1°C
Temperature coefficient: the greater of..... 0.02°C/°C or ≤ ±0.01%/°C
Sensor current..... < 150 µA
Sensor cable resistance..... < 50 Ω per wire
Effect of sensor cable resistance (3-/4-wire)..... < 0.002 Ω / Ω
Sensor error detection..... Yes - selectable via DIP-switch
Broken sensor detection..... > 800 Ω
Shorted sensor detection..... < 18 Ω

TC input

Temperature range, TC J..... -100...+1200°C
Temperature range, TC K..... -180...+1372°C
Min. measurement range (span) - TC J & K..... 50°C
Accuracy: the greater of..... Better than 0.05% of span or 0.5°C
Temperature coefficient: the greater of..... 0.1°C/°C or ≤ ±0.01%/°C
Sensor cable resistance..... < 5 kΩ per wire
Cold junction compensation (CJC): Accuracy @ external Pt100 input..... Better than ±0.15°C
Cold junction compensation (CJC): Accuracy @ internal CJC..... Better than ±2.5°C
Internal CJC error detection..... Yes
External CJC error detection..... Yes - selectable via DIP-switch
Open Thermocouple detection..... Yes - selectable via DIP-switch

Output specifications

Common output specifications

Updating time..... 10 ms

Current output

Signal range..... 0...23 mA
Programmable signal ranges..... 4...20 and 20...4 mA
Load (@ current output)..... ≤ 600 Ω
Load stability..... ≤ 0.01% of span / 100 Ω

Sensor error indication..... 3.5 mA or 23 mA / acc. to NAMUR NE43 or OFF
Open output..... < 20 V
HART protocol revisions..... HART 7

I.S. / Ex marking

ATEX..... II 3 G Ex ec IIC T4 Gc
IECEx..... Ex ec IIC T4 Gc
FM, US..... Cl. I, Div. 2, Gp. A, B, C, D T4 or Cl. I, Zone 2, AEx nA IIC T4
FM, CA..... Cl. I, Div. 2, Gp. A, B, C, D T4 or Cl. I, Zone 2, Ex nA IIC T4
EAC Ex..... 2Ex nA IIC T4 Gc X

Observed authority requirements

EMC..... 2014/30/EU & UK SI 2016/1091
LVD..... 2014/35/EU & UK SI 2016/1101
ATEX..... 2014/34/EU & UK SI 2016/1107
RoHS..... 2011/65/EU & UK SI 2012/3032
EAC..... TR-CU 020/2011
EAC Ex..... TR-CU 012/2011

Approvals

ATEX..... KEMA 10ATEX0147 X
IECEx..... KEM 10.0068X
UKEX..... DEKRA 21UKEX0055X
c FM us..... FM17US0004X / FM17CA0003X
c UL us, UL 61010-1..... E314307
EAC Ex..... RU C-DK.HA65.B.00355/19

DNV Marine..... TAA00001RW