Brand of NTN corporation

Technical data

UCPH207

Bearing units



Grey cast housing, radial insert ball bearing with socket set screws,seal with slinger

KIT CONTENT

UC207G2, PH207

VISUAL (S)

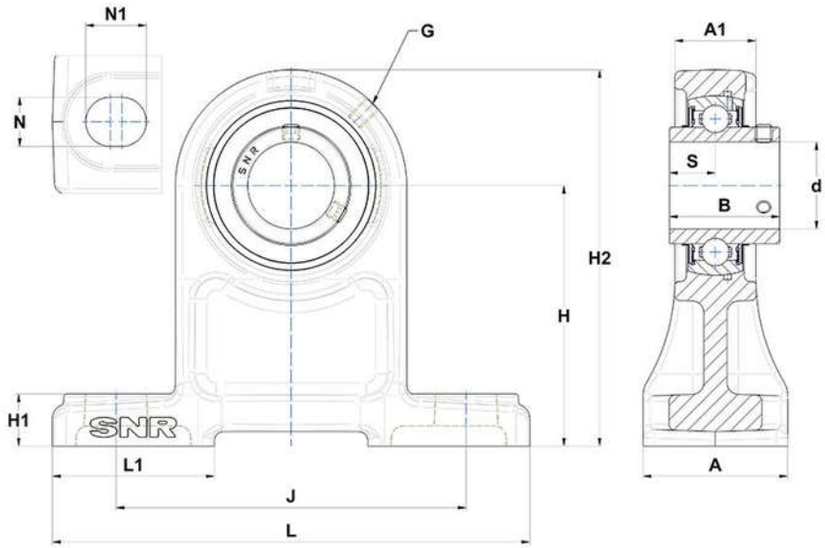

PRODUCT DEFINITION

Brand	SNR
A - Housing width	60 mm
A1 - Housing top width	30 mm
B - Width of Inner Ring	42,9 mm
d - Shaft diameter	35 mm
G - Grease fitting	M6x1

PRODUCT DEFINITION	
H - Distance mounting base to centerline spheric. seating diam.	95 mm
H1 - Housing foot height	19 mm
H2 - Housing height	140 mm
J - Mounting holes distance	127 mm
L - Housing length	167 mm
L1 - Housing foot length	56 mm
N - Mounting hole dimension	17 mm
N1 - Mounting hole length	21 mm
S - Distance front side/bearing centre	17,5 mm

PRODUCT PERFORMANCE	
C - Dynamic load rating	25700000 mN
C0 - Static load rating	15200000 mN
Operating temperature min.	253,15 °K
Operating temperature max.	373,15 °K

OTHER FEATURES	
Mass	2,27 kg
Recommended tightening torque for set screw	11.5 N-m