PRODUCT-DETAILS

S2C-H10

S2C-H10 Bottom-fitting auxiliary contact 1NO



General Information

Extended Product Type	S2C-H10
Product ID	2CDS200970R0032
EAN	4016779065139
Catalog Description	S2C-H10 Bottom-fitting auxiliary contact 1NO
Long Description	S2C-H10 Bottom-fitting auxiliary contact 1NO with slider for MCB + AFDD

ABB EcoSolutions

Environmental Product Declaration - EPD	9AKK108468A9282

Technical

Function	Auxiliary Contact
Suitable For	S200 S200M S200P S200S

© 2025 ABB. All rights reserved.

	S200 MT S200 MTR S200 MUC S300P DS-ARC1 SD200 DS201(2019)
Suitable for Product Class	Miniature Circuit Breaker Residual Current Device
Number of Auxiliary Contacts NC	0
Number of Auxiliary Contacts NO	1
Accessory Type	Auxiliary Contact

Electrical

Power Loss	0.5 W Maximum 0.5 W
Number of Auxiliary Contacts CO (SPDT)	0

Material Compliance

RoHS Declaration	9AKK108468A4564
RoHS Information	Following EU Directive 2011/65/EU and Amendment 2015/863 July 22, 2019
RoHS Date	20230731
REACH Declaration	9AKK107492A1906
REACH Information	False - does not contain substances > 0.1 mass percentage
REACH Date	20240821
Conflict Minerals Reporting Template (CMRT)	9AKK108468A3363
WEEE Category	5. Small Equipment (No External Dimension More Than 50 cm)
WEEE B2C / B2B	Business To Business

Environmental

Environmental Information	2CDK400571D0201

Dimensions

Product Net Width	17.4 mm
Product Net Height	21.2 mm
Product Net Depth / Length	23.1 mm
Product Net Weight	0.008 kg

Ordering

Package Level 1 Units	carton 1 piece
Package Level 1 Gross Weight	0.012 kg
E-Number (Finland)	3210854

© 2025 ABB. All rights reserved.

E-Number (Norway)	1628616
E-Number (Sweden)	2100168

Certificates and Declarations

Declaration of Conformity - CE	9AKK108468A4564

Installation

Instructions and Manuals	GHS2007024P0006
Mounting Position	bottom

Popular Downloads

Data Sheet, Technical Information	9AKK106930A8017

External Classifications and Standards

ETIM 9	EC001286 - Auxiliary device for distribution board devices
ETIM 10	EC001286 - Auxiliary device for distribution board devices
UNSPSC	39121522
eClass	V11.0 : 27143502
IDEA Granular Category Code (IGCC)	4743 >> Auxiliary contact block
Standards	CSA 22.2 No. 235 GB/T 14048.5 UL 1077

Categories

Low Voltage Products and Systems → Modular DIN Rail Products → Miniature Circuit Breakers MCBs → Miniature Circuit Breakers MCBs Accessories → Auxiliary / Signal Contacts

© 2025 ABB. All rights reserved.

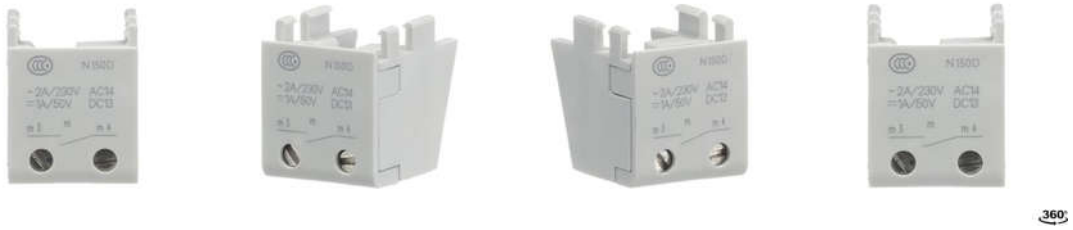

© 2025 ABB. All rights reserved.